

V. COTTON COUNTY

A. Rural(1) Mum-su-ka-wak House

Location: NE, Sec. 7, T2S, R9W (northeast
Walters)

Property Type: Settlement Properties--
Non-traditional housing

Condition: Excellent

Description: Craftsman in style, this house is constructed of brick, is front gabled, has a full-width porch covered with a dropped-gabled roof supported by brick piers. On the side is a cross gable; windows are wood and doubled sashed and arranged by twos; the foundation is concrete.

Date: ca. 1915

Significance: The structure is a superior example of housing built on an original allotment by a peyote medicine man, Mum-su-ka. Typically, Mum-su-ka selected an allotment adjacent to a creek.

Listing: OLI

(2) Warren's Trading Post Site

Location: E, Sec. 8, T5S, R10W (south of
Temple)

Property Type: Economic--Trading
establishment

Condition: No evidence of the post.

Description: Apparently the post was
constructed of logs, measuring 200 square
feet. An oak stockade enclosed the post
which overlooked Red River.

Date: 1830 and 1840

Significance: Warren's post constitutes
one of the earliest trading establish-
ments in southwestern Oklahoma.

Listing: OLI

(3) Emerson Indian Mission

Location: SE, Sec. 23, T2S, R12W

Property Type: Spirit Life--Churches

Condition: good, but altered

Description: The mission is a gable
front structure constructed of a wood
frame clapboard siding. To the front
has been added a gabled addition with
a less steeply pitched roof. Entryways
are inauspicious.

Date: Uncertain

Significance: The structure is important because it houses a Nazarene mission, the only such facility of that denomination. It may not meet the 50 year criteria, however.

Listing: OLI

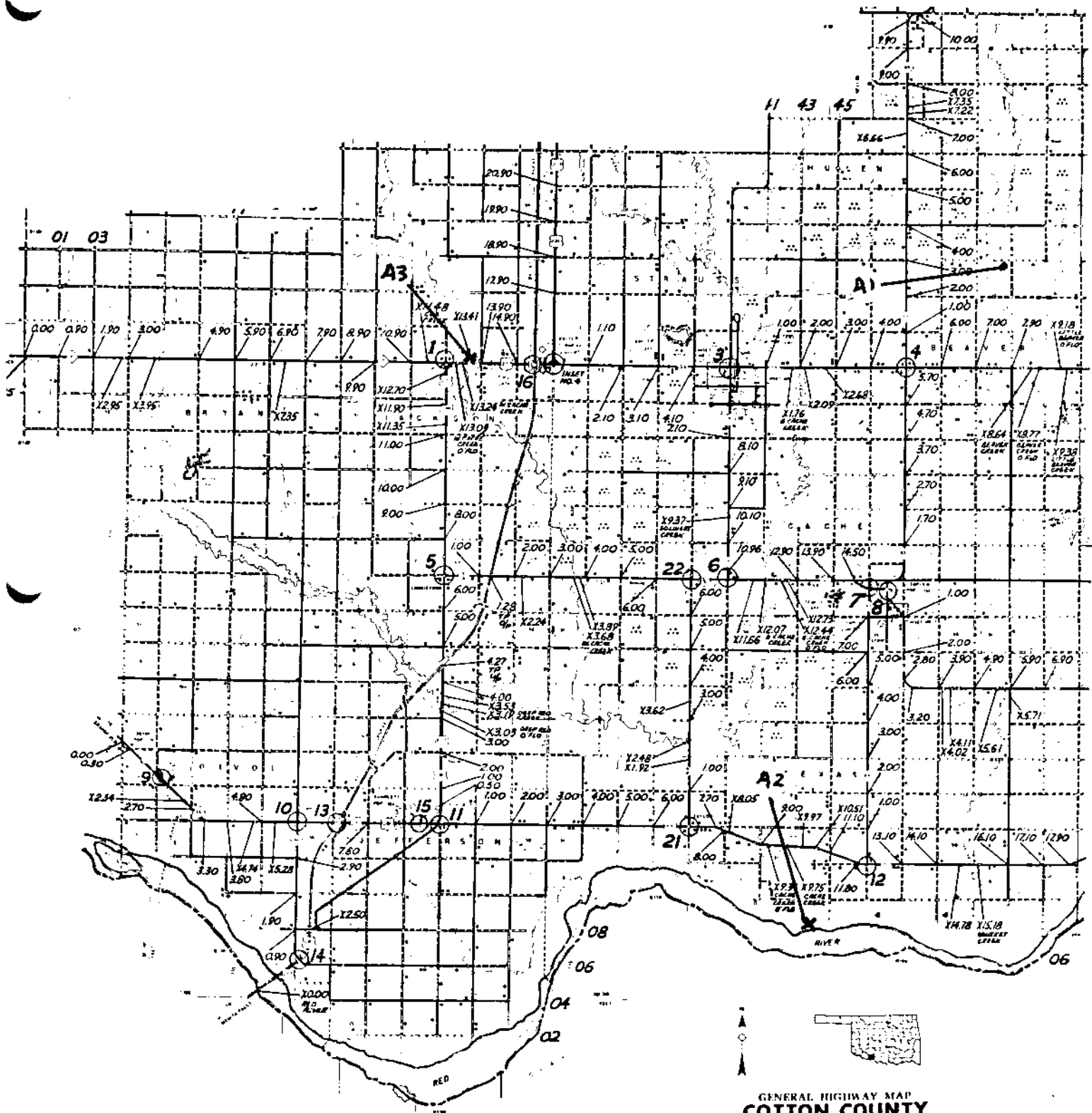

**GENERAL HIGHWAY MAP
COTTON COUNTY
OKLAHOMA**

OKLAHOMA DEPARTMENT OF TRANSPORTATION
PLANNING DIVISION

U.S. DEPARTMENT OF TRANSPORTATION
FEDERAL HIGHWAY ADMINISTRATION

VI. CUSTER COUNTY

A. Rural(1) Little Deer Site

Location: NW, Sec. 1, T12N, R14W (north-east of Weatherford)

Property Type: Archaeological Site

Condition: Intact

Description: Who occupied the Little Deer Site is unclear, although they seem to have traded extensively with the Wichitas and Pueblos.

Date: 160 A.D.; 1750 A.D.

Significance: It would seem that this site was occupied by different peoples at two different times.

Listing: OLI; NRHP

(2) Hodge Site

Location: SE, Sec. 15 and NW, Sec. 22, T14N, R20W (northeast of Hammon)

Property Type: Archaeological Site

Condition: Intact

Description: Is the site of a Wichita Indian hamlet and is associated with the Custer phase of development.

Date: 800-1100 A.D.

Significance: The site provides much information about the proto-historic period, especially the immediate ancestors of the historic Wichitas. It is also the site of the headquarters of the Hugh Cheyenne & Arapaho Cattle Company that leased grass from the tribe between 1882 and 1885.

Listing: OLI; NRHP

(3) Red Moon Sub-Agency and School Site

Location: SE, Sec. 30, T14N, R20W (north-east of Hammon)

Property Type: Indian Agency Buildings--administrative; Education--classroom

Condition: No evidence of the facility remains with perhaps the exception of a old barn.

Description: Agency and school buildings were constructed of wood, but their exact configurations are unknown.

Date: 1897-1925

Significance: The Red Moon Agency and School were established to assist the members of the White Shield and Red Moon

bands, two traditional groups of the Cheyennes. The school had a capacity of 76 students.

Listing: OLI

(4) Bethel Mennonite Cemetery

Location: NW, Sec. 31, T14, R20 (north-east of Hammon)

Property Type: Spirit Life--Cemeteries

Condition: Good

Description: The facility is a typical rural cemetery without an adjacent church.

Date: 1890s

Significance: The cemetery reflects the cultural transformation of the Cheyennes as they began the practice of burying their dead in one location, as well as the influence of the Mennonites in altering the spirit life of the tribe.

Listing: Unlisted

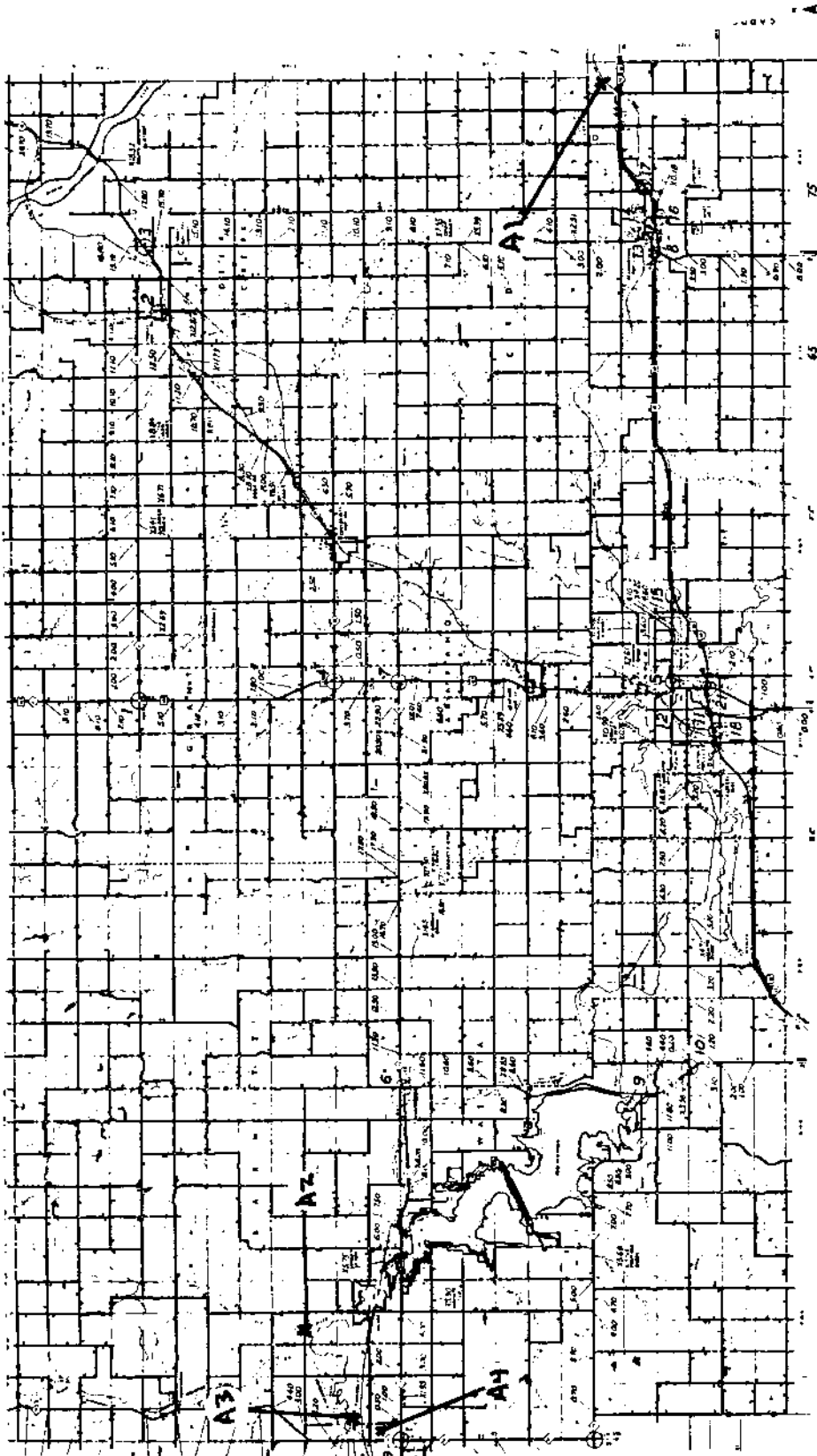

GENERAL HIGHWAY MAP
CUSTER COUNTY
OKLAHOMA

OKLAHOMA DEPARTMENT OF TRANSPORTATION
PLANNING DIVISION



U.S. DEPARTMENT OF TRANSPORTATION
FEDERAL BUREAU OF SURVEILLANCE

Scale: 1 inch = 10 miles
Date: 1964

VII. DEWEY COUNTY

A. Rural(1) Ancient Battle Site

Location: 10 miles south of Taloga

Property Type: Military--Engagements

Condition: Intact

Description: Open land

Date: Uncertain

Significance: The site reflects that
violence among Native Americans was
not induced by Europeans.

Listing: OLI

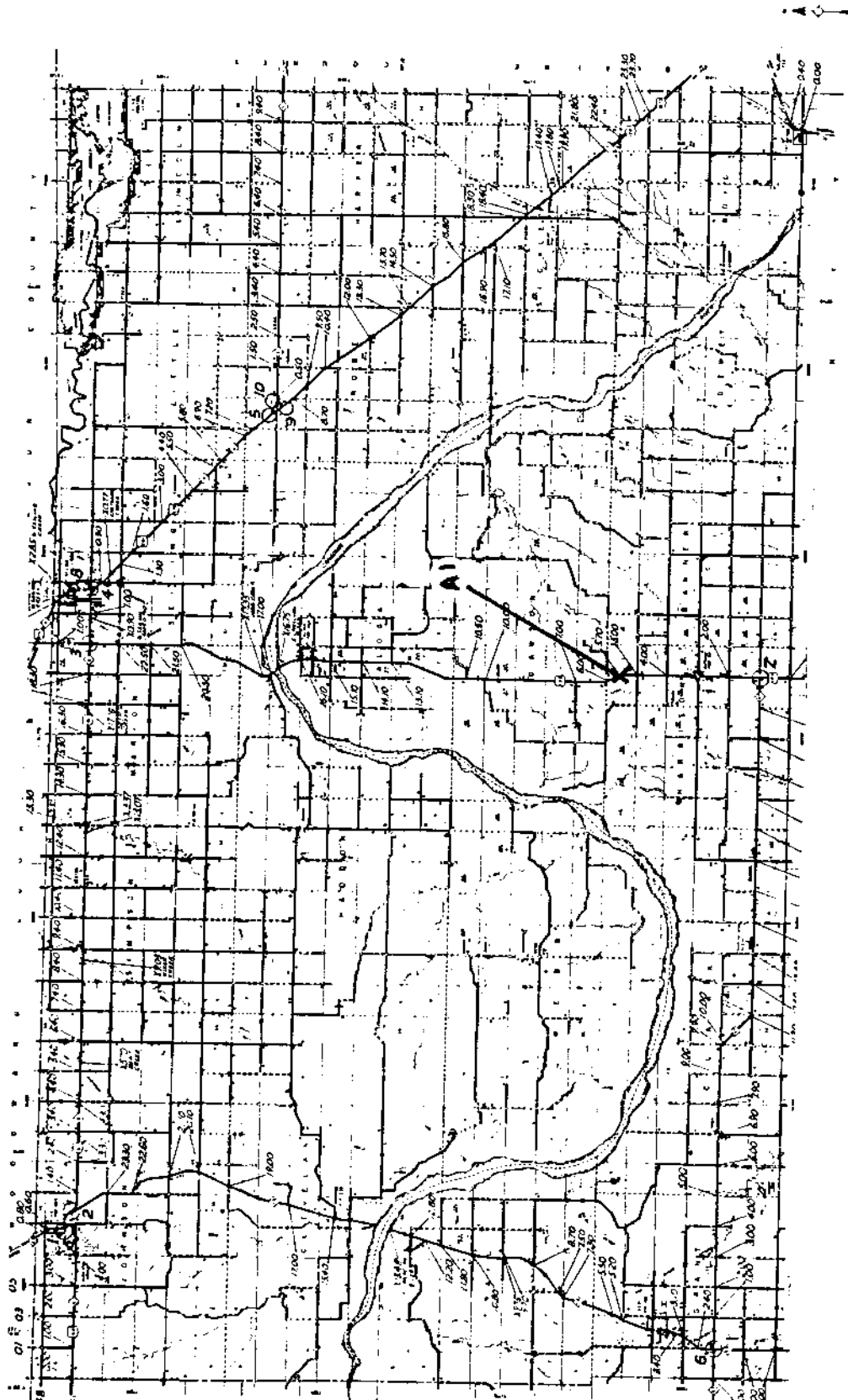

GENERAL HIGHWAY MAP
DEWEY COUNTY
 OKLAHOMA
 OKLAHOMA DEPARTMENT OF TRANSPORTATION
 PLANNING DIVISION



DATE OF PUBLICATION: 1964
 BY: DEPARTMENT OF TRANSPORTATION
 PLANNING DIVISION
 100 EAST UNIVERSITY AVENUE
 OKLAHOMA CITY, OKLAHOMA 73102

SCALE: AS SHOWN
 1" = 1 MILE

VIII. GRADY COUNTY

A. Rush Springs(1) Rushing Springs

Location: Sec. 32, T4N, R7W

Property Type: Economic Properties--
Hunting Camps and Villages

Condition: Intact

Description: A natural springs, now
included in Jeff Davis Park.

Date: 1820s

Significance: A Wichita village site
occupied during the early European and
American eras.

Listing: OLI

B. Rural(1) Jewett Site

Location: NE, Sec. 35, T5N, R5W (east
of Bradley)

Property Type: Archaeological Site

Condition: Intact and excavated

Description: Located near the Washita
River, the site contains evidence of
houses, burials, and refuge pits.

Date: 1200 A.D. to 1500 A.D.

Significance: The Jewett archaeological site provides information of the proto-historic era, suggesting that its occupants were probably related to the historic Wichitas.

Listing: OLI; NRHP

(2) Wichita Village Battle Site

Location: Sec. 1, T3N, R7W (southeast of Rush Springs)

Property Type: Military Properties--
Engagements

Condition: Intact

Description: The location of a Wichita Indian village, Comanche Indians had stopped there after negotiations with American officials in 1858. Assuming that these Comanches were hostile, Major Earl VanDorn and his United States Army command attacked them on October 1. Seventy Comanches were killed and VanDorn was wounded.

Date: 1858

Significance: Occuring in the midst of Indian depredations in Texas, the attack demonstrates the attitude of some

military commanders that there was no
such thing as a peaceful Comanche.

Listing: OLI

(3) Horn Site

Location: Sec. 15, T7N, R7W (north of
Chickasha)

Property Type: Archaeological Site

Condition: Intact

Description: Unknown

Date: Unknown

Significance: Uncertain

Listing: OLI

(4) Smith Archaeological Site

Location: NW, Sec. 18, T7N, R7W (north of
Chickasha)

Property Type: Archaeological Site

Condition: Intact

Description: Unknown

Date: Unknown

Significance: Uncertain

Listing: OLI

(5) Camp Napoleon Site

Location: Sec. 7, 8, and 18, T7N, R8W

(near Verden)

Property Type: Military property--

Encampments

Condition: Undeveloped

Description: In May, 1865, those Indian tribes recently allied with the Confederacy met here to sign a pact pledging themselves to perpetual friendship and promising unity of action in future contacts with the government of the United States.

Date: 1865

Significance: Associated with intra-tribal relationships, the site symbolizes the abilities of the Indian tribes to take independent action rather than always be responding to the action of other parties. It is significant because of its relationship to the Civil War.

Listing: OLI

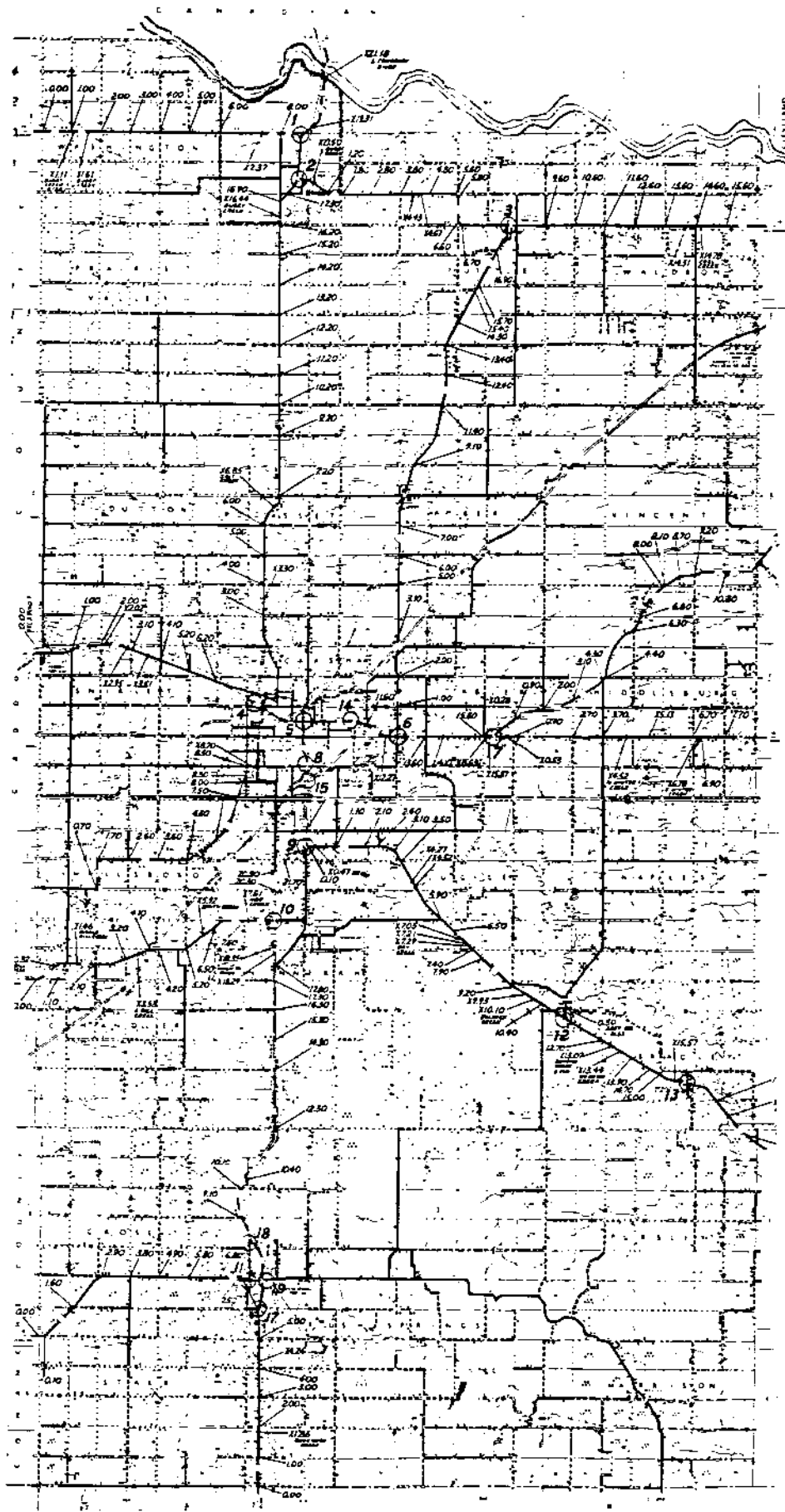

GENERAL HIGHWAY MAP
GRADY COUNTY
 OKLAHOMA
 OKLAHOMA DEPARTMENT OF TRANSPORTATION
 PLANNING DIVISION
 U.S. DEPARTMENT OF TRANSPORTATION
 FEDERAL HIGHWAY ADMINISTRATION

IX. GREER COUNTY

A. Rural

(1) Briggs Ranch (Comanche Springs)

Location: SW, Sec. 5, T6N, R20W (north-
east of Granite)

Property Type: Economic Properties--
Hunting Camps and Villages

Condition: Intact

Description: The property is a natural
spring that was a favorite gathering
place for Comanche bands.

Date: Early 19th Century

Significance: The springs demonstrates
the dependence of nomadic bands upon
water sources and that their camps and
villages were always located near them.

Listing#: OLI

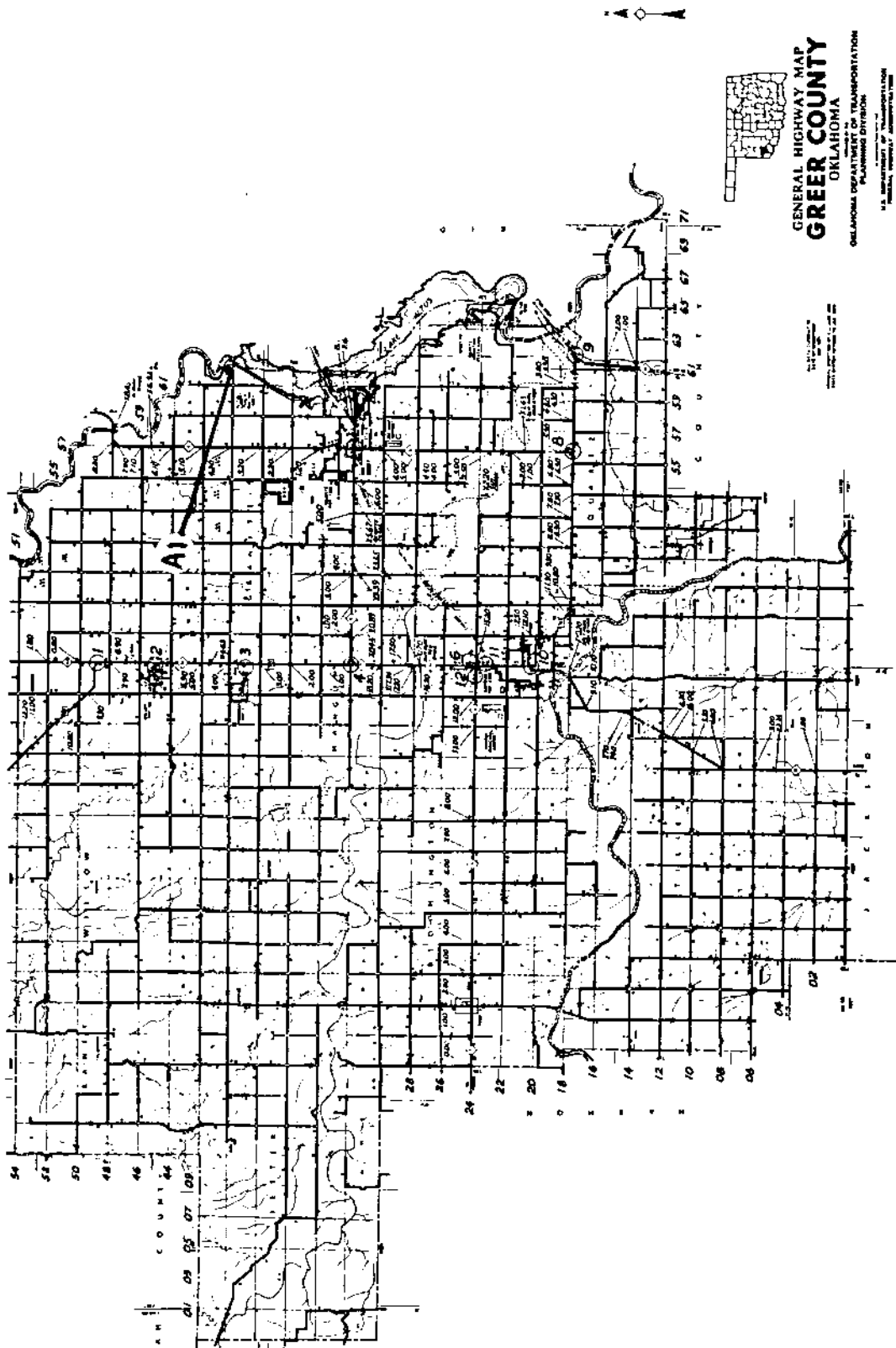

**GENERAL HIGHWAY MAP
GREER COUNTY
OKLAHOMA**

OKLAHOMA DEPARTMENT OF TRANSPORTATION
PLANNING DIVISION

1:50,000 SCALE
1968
REVISIONS: 1970, 1972, 1974, 1976, 1978, 1980, 1982, 1984, 1986, 1988, 1990, 1992, 1994, 1996, 1998, 2000, 2002, 2004, 2006, 2008, 2010, 2012, 2014, 2016, 2018, 2020

X. HARMON COUNTY

A. Rural(1) Mills Archaeological Site

Location: Nw, Sec. 28, T1N, R25W (south
of Gould)

Property Type: Archaeological Site

Condition: Intact

Description: The property is adjacent to
the Prairie Dog Fork of Red River and
apparently has not been excavated.

Date: Unknown

Significance: Uncertain

Listing: OLI

(2) Weldon Archaeological Site

Location: NW, Sec. 24, T4N, R20W (north
of Hollis)

Property Type: Archaeological Site

Condition: Intact

Description: Unknown

Date: Unknown

Significance: Uncertain

Listing: OLI

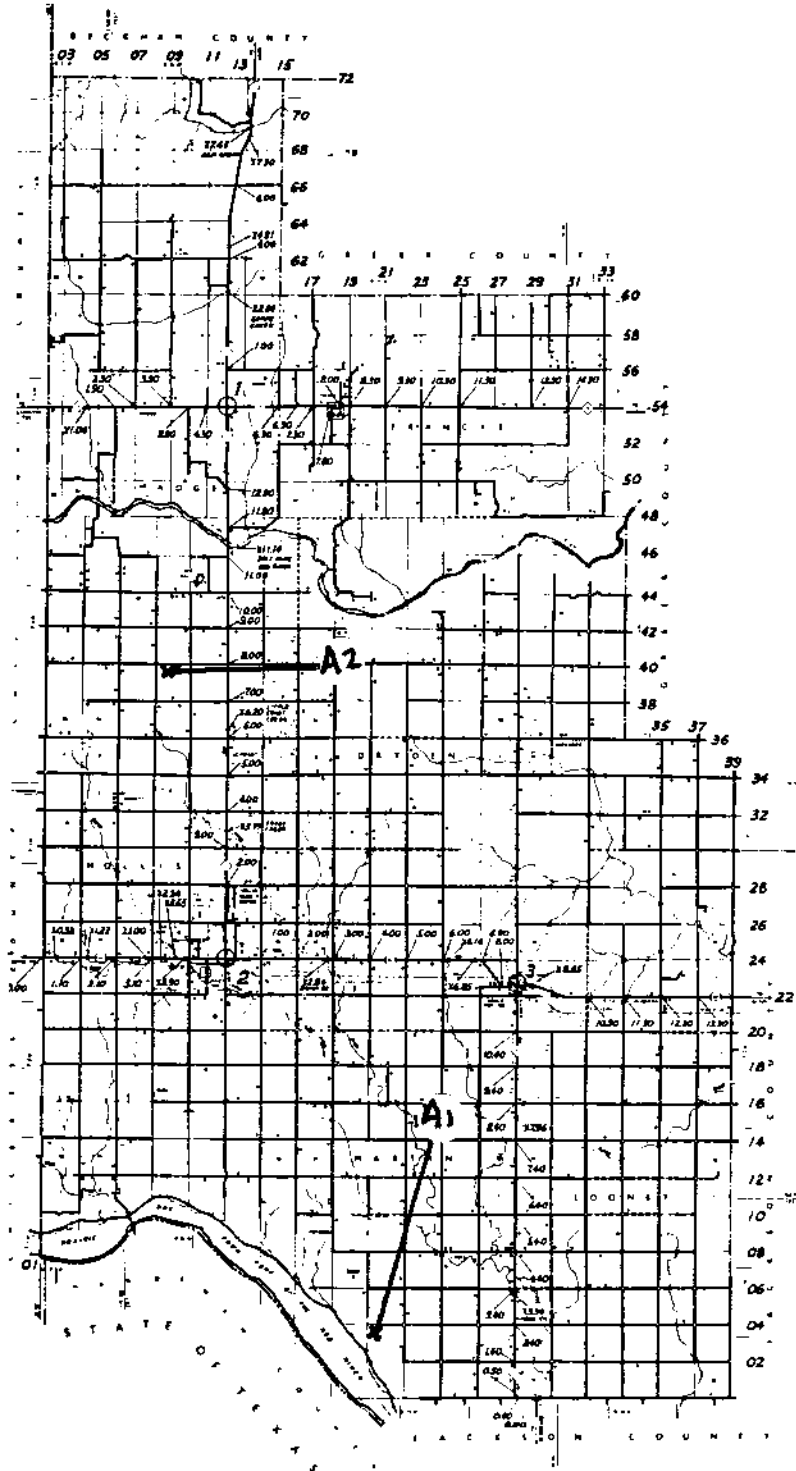

GENERAL HIGHWAY MAP
HARMON COUNTY
OKLAHOMA
 OKLAHOMA DEPARTMENT OF TRANSPORTATION
 PLANNING DIVISION
 U.S. DEPARTMENT OF TRANSPORTATION
 FEDERAL HIGHWAY ADMINISTRATION

XI. JACKSON COUNTY

A. Rural(1) Winters Archaeological Site

Location: NW, Sec. 24, T4N, R20W (north-
east of Blair)

Property Type: Archaeological Site

Condition: Undisturbed

Description: Unknown

Date: Unknown

Significance: Uncertain

Listing: OLI

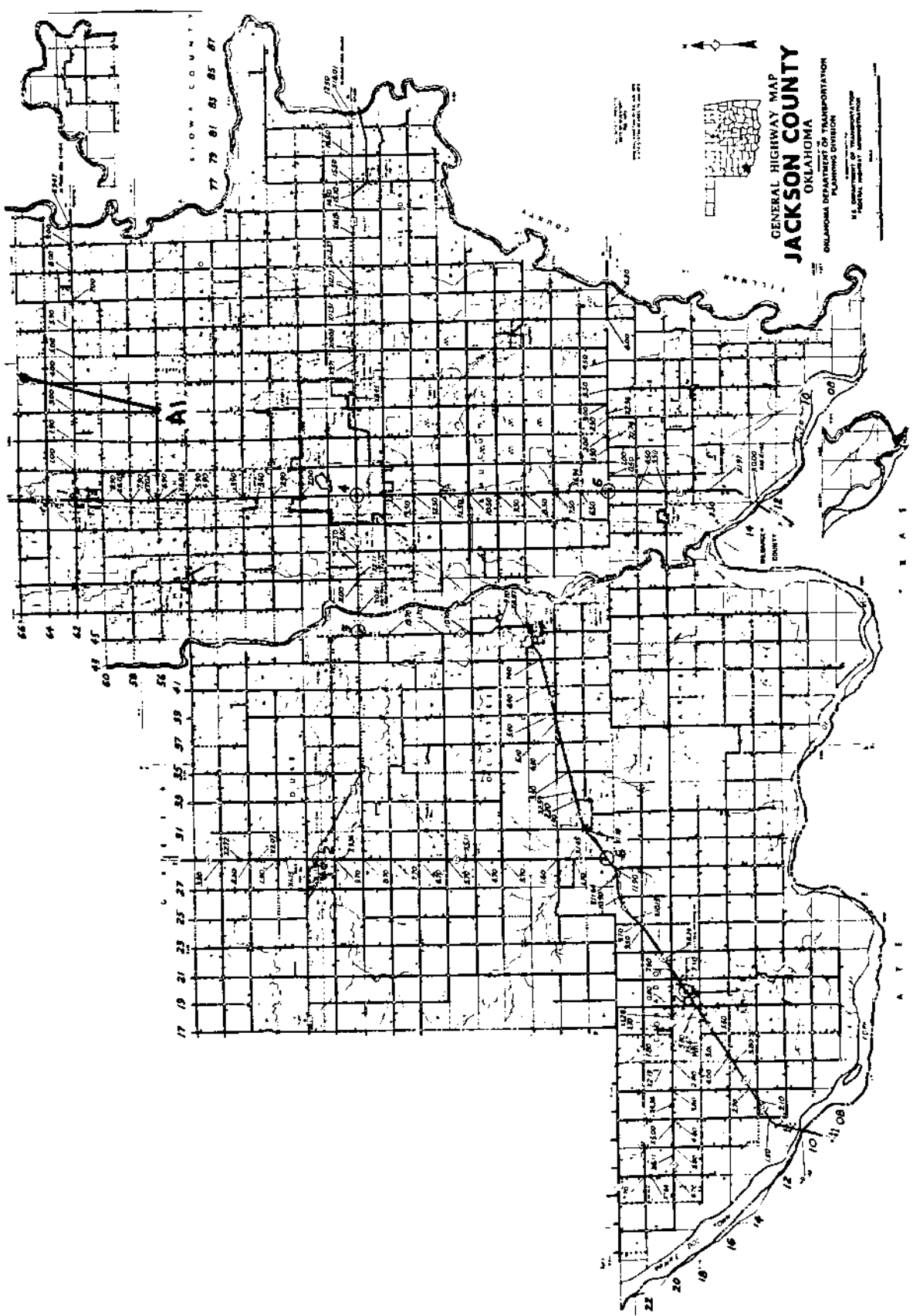

XII. JEFFERSON COUNTY

A. Rural(1) San Bernardo Townsite

Location: W, Sec. 14, T7S, R4W (south of Ringling)

Property Type: Economic Properties--
Hunting Camps and Villages

Condition: Excavated

Description: Located on Red River, the Tayovan Indians established this village after they had been forced from the Arkansas River. Excavation in 1966 revealed fortifications, house design, burial practices, storage pits, and European trade goods.

Date[^]H: 1750 to 1819

Significance: San Bernardo was a major commercial center involving the Tayovans, the French, and then the Spanish. The tribespeople acted as middlemen in a trade with nomadic tribes further west.

Listing: OLI; NRHP

(2) Rock Crossing Site

Location: SW, Sec. 18, T6S, R7W (south of

Ryan) (Location is questionable)

Property Type: Military Properties--

Encampments

Condition: Natural

Description: A natural ford on Beaver

Creek used by the United States
military to transport goods and troops
from Fort Richardson in Texas to Fort
Sill during the early reservation era.

Date: 1867-1880

Significance: The river crossing site

is associated with the vigorous military
effort exerted by the United States
to force the Southern Plains tribes on
to reservations after the Civil War.

Listing: OLI

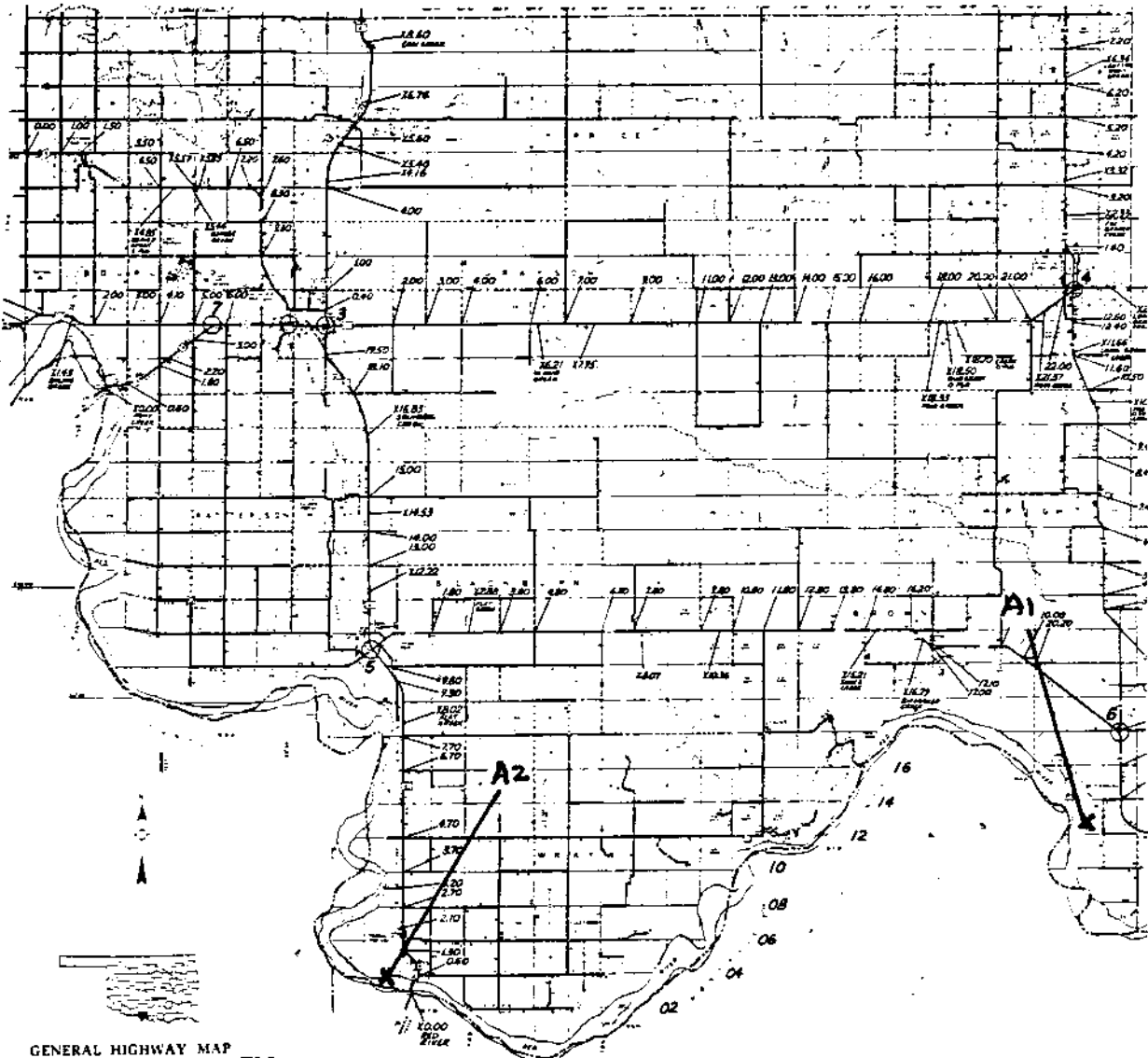

GENERAL HIGHWAY MAP
JEFFERSON COUNTY
OKLAHOMA

OKLAHOMA DEPARTMENT OF TRANSPORTATION
PLANNING DIVISION

U.S. DEPARTMENT OF TRANSPORTATION
FEDERAL HIGHWAY ADMINISTRATION

Scale: 1" = 1 Mile
Date: 1964

XIII. KIOWA COUNTY

A. Rural(1) Saddle Mountain Mission Site and Cemetery

Location: SE, Sec. 28, T5N, R14W (south
of Mountain View)

Property Type: Spirit Life--Churches,
Cemeteries; Education--Classrooms

Condition: Mission removed; cemetery
well maintained

Description: Nothing remains of the
church and school that were removed
to Eagle Park at Cache in the 1950s.
(See Comanche County for a description
of those structures.) The cemetery
was utilized primarily by Kiowas after
1896.

Date: 1896 and after

Significance: Saddle Mountain mission
was established in 1896 by American
Baptist missionary Isabel Crawford, one
of four maintained by that denomination.
Unique because it was organized because
of the work of a female missionary.

Listing: OLI

(2) Fort Sill-Fort Supply Military Road

Location: Sec. 27, T6N, R14W (south-west of Carnegie)

Property Type: Military Properties--
Encampments

Condition: Natural

Description: In open land wagon ruts are visible, which were left by military wagons transporting materials and troops between Fort Sill and Fort Supply, the latter in Woodward County, during the era of the Indian Wars.

Date: 1870-1901

Significance: The wagon trace site is associated with the vigorous military effort exerted by the United States to force the Southern Plains tribes on to reservations after the Civil War.

Listing: OLI

(3) Chief Ah-Peah-Tone's House

Location: SE, Sec. 12, T7N, R14W (just south of Carnegie)

Property Type: Settlement Properties--
Non-traditional housing

Condition: Burned; no longer extant

Description: Unknown

Date: 1890s

Significance: Property would have suggested the adjustments made by the Kiowas following allotments.

Listing: OLI, but should be removed.

(4) Sacred Chinaberry Tree

Location: SW, Sec. 35, T7N, R14W (south of Carnegie)

Property Type: Spirit Life--Landscapes

Condition: Only one of two trees remain

Description: A twenty foot high chinaberry tree stands in the field one-fourth of a mile from the road.

Date: 1867 and after

Significance: According to legend, this tree grew from a sprout from a chinaberry tree at Medicine Lodge Creek where the 1867 treaty assigning the Kiowas to a reservation was signed. Another tradition is that a dance was scheduled for the east side of the creek. When it flooded, the ceremony was undertaken at the tree.

Listing: OLI

(5) Tokio (Boake) Store

Location: NW, Sec. 18, T6N, R15W (south-
west of Mountain View)

Property Type: Economic Properties--
Trading establishments

Condition: deteriorated

Description: A single-story rectangular structure, Tokio is constructed of concrete slabs, including the roof and full-width porch roof. The entryway has a single door, framed by concrete jambs and lintels and two window openings on either side. There are small single window openings and pilaster strips on both sides.

Date: 1917

Significance: Building suggests the importance of white traders to the Kiowas. Boake operated out of Anadarko where he and his partners operated the ABC Indian Trading Store.

Listing: OLI

(6) Rainy Mountain Indian Mission and Cemetery

Location: NW, Sec. 28, T7N, R15W (south-

west of Mountain View)

Property Type: Spirit Life--Churches,
Fellowship Halls and Cemeteries

Condition: Excellent

Description: In addition to the cemetery, the mission complex contains a church and fellowship hall. The church has a gable-front design, is constructed of wood frame and siding, has a steeple with gable, and the two-door entryway is covered with a pedimented roof. Sash windows are singly placed. The single story fellowship hall is constructed of limestone blocks with gable sides. There are two single entries on the front covered by an extended porch roof. Windows are singly placed.

Date: 1890s; 1917

Significance: Rainy Mountain Mission was established by American Baptists in the 1890s as one of four to the Kiowas. A good example of mission work that has survived to the modern era.

Listing: OLI

(6) Rainy Mountain

Location: Sec. 13 and 14, T6N, R16W

(south-west of Mountain View)

Property Type: Spirit Life Properties--

Landscapes

Condition: Natural

Description: The mountain rises well above the surface and is without tree cover.

Date: Since 1803

Significance: After the Kiowas left the Northern Plains, they relocated on the Southern Plains, making Rainy Mountain the center of their new world. When they visited the site, it always seemed to be raining--hence "Rainy Mountain."

Listing: OLI, but not as separate site.

(7) Rainy Mountain School

Location: NW, Sec. 13, T6N, R16W (south-west of Mountain View)

Property Type: Educational Properties

Condition: Rubble

Description: The school had a campus of at least ten structures: a two story brick school; boys dorm; a two story brick girls dorm; agent's house; etc.

Date: 1896-1922

Significance: Rainy Mountain was a government boarding school, designed to assist in the "civilization" of the Kiowas and to fulfill the federal guardian's responsibilities to its ward.

Listing: OLI

(8) Camp Radziminski Second Site

Location: NE, Sec. 16, T3N, R17W (four miles northwest of Mountain Park)

Property Type: Military--Encampments

Condition: Natural

Description: Established by Major Earl Van Dorn on Otter Creek during his campaign against the Comanches who had been raiding in Texas.

Date: 1858

Significance: Associated with one of the earliest campaigns of the United States military against the Indians of the Southern Plains.

Listing: OLI; NRHP

(9) Camel Back Mountain Petroglyphs

Location: SE, Sec. 19, T5N, R18W (north-

west of Roosevelt)

Property Type: Art Objects

Condition: poor

Description: This resource consists of two glyphs some thirty feet apart.

Date: pre-historic

Significance: One of the few examples of pre-historic art work in southwestern Oklahoma. It reflects that early Oklahomans were more than drudges.

Listing: OLI

(10) Elk Creek Baptist Mission and Cemetery

Location: NE, Sec. 27, T6N, R18W

Property Type: Spirit Life--Churches and Cemeteries

Condition: Only the cemetery remains

Description: Unknown, although the cemetery is similar to those in other rural areas.

Date: 1890s

Significance: The mission was one of four sponsored by the American Baptist Church among the Kiowas. Its organization was encouraged by Lone Wolfe who is buried in

the cemetery.

Listing: Not listed

(11) Soldier Springs Battlefield

Location: Parts of Sec. 5, 7 and 8, T4N,
R19W (southeast of Lugert)

Property Type: Military Properties--
Engagements

Condition: Altered by settlement and dam
on springs

Description: At the base of the mountain
on the west, the Third U.S. Cavalry
command of A. W. Evans attacked 60 lodges
of Noconee Comanches. Was part of the
winter campaign that involved Custer and
Black Kettle on the Washita.

Date: 1868

Significance: Site suggests the violence
associated with forcing the Southern
Plains tribes on to reservations after
the Civil War.

Listing: OLI

(12) Soldier Springs Mountain Petroglyph

Location: W, Sec. 8, T4N, R19W (south-
east of Lugert)

Property Type: Artistic Object

Condition: Natural

Description: The petroglyph is eight feet tall.

Date: Pre-historic

Significance: The petroglyph reflects that the early occupants of Oklahoma had an artistic spirit. It is one of the few known petroglyphs in southwestern Oklahoma.

Listing: OLI

(13) Devils Canyon

Location: Sec. 6, T4N, R19W; Sec. 1, T4N, R 20W (three miles southeast of Lake Altus Dam)

Property Type: Economic Properties--
Hunting Camps and Villages; Military--
Encampments

Condition: Natural

Description: A north-south canyon drained by a tributary to the North Fork of Red River, it was the village site of 500 Wichita Indians visited by the Dodge-Leavenworth Expedition in 1834.

Date: 1803 and after

Significance: The site suggests the remarkable size of early historic Indian villages and the efforts of the United States to win success of its Indian removal policy of the 1830s.

Listing: OLI

**GENERAL HIGHWAY MAP
KIOWA COUNTY
OKLAHOMA**

OKLAHOMA DEPARTMENT OF TRANSPORTATION
PLANNING DIVISION
1100 EAST AVENUE, SUITE 100
TULSA, OKLAHOMA 74103

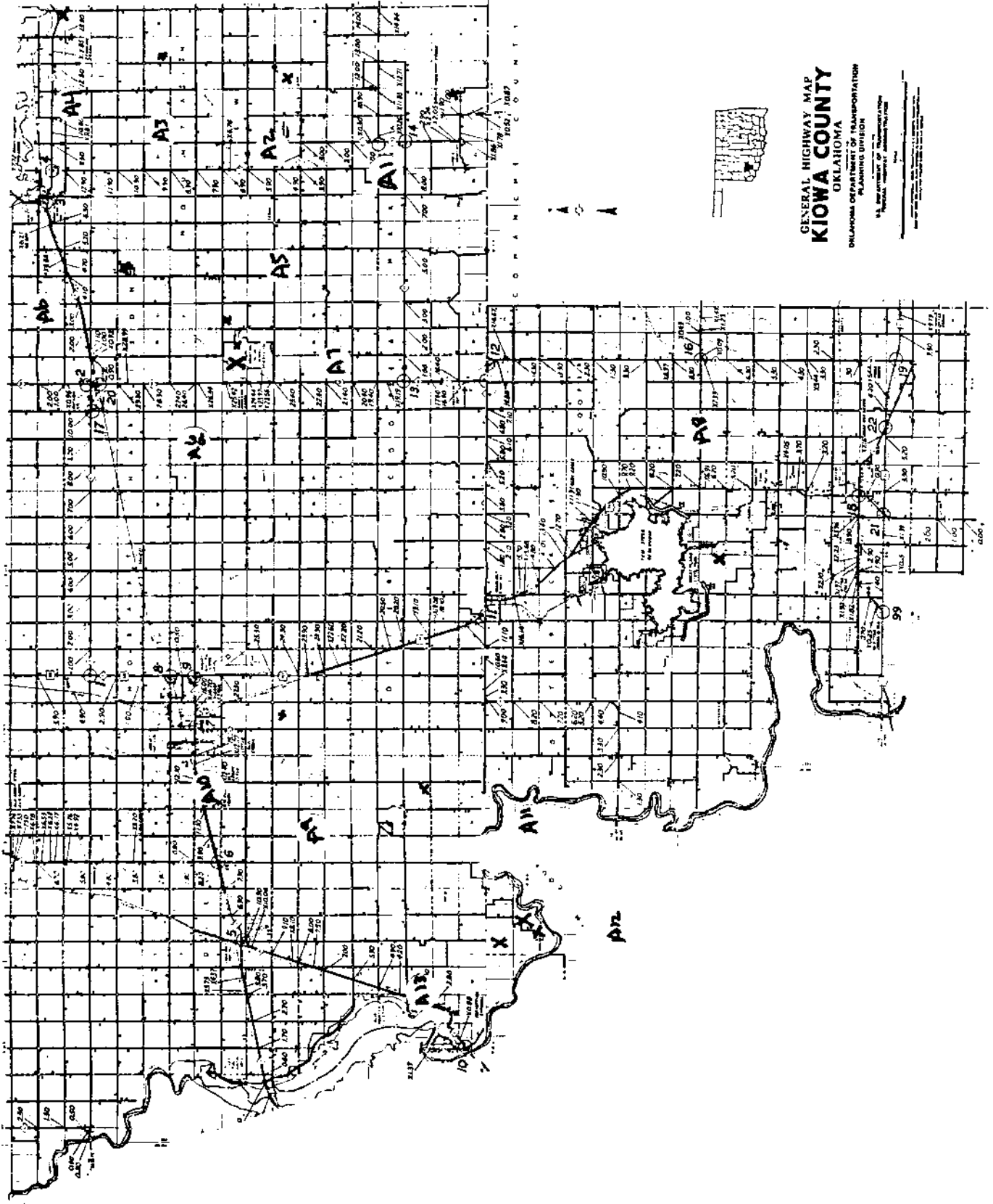
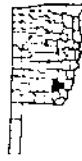

A C A

COMANCHE COUNTY

XIV. ROGER MILLS COUNTY

A. Hammon

(1) Trent House

Location: Eleventh and Colony Streets

Property Type: Health Care Buildings--

Staff residences

Condition: good

Description: Constructed of wood frame

clapboard by Dr. Lee Dorrah, the house is two storied and cross gabled. A half porch wraps around two sides. The windows are wood sashed; one is a bay.

Date: 1910

Significance: Dorrah was the agency

physician at the Red Moon Agency just northeast of Hammon.

Listing: OLI

B. Rural(1) Allee Site

Location: SE. Sec. 9, T13N, R21W (south of Hammon)

Property Type: Archaeological Site

Condition: Excavated

Description: Property includes 10 to 15

acres and contained pottery, grinding stones, knives, arrowpoints, etc.

Date: 1100-1500 A.D.

Significance: Artifacts suggest that residents of the site were semi-sedentary in their settlements.

Listing: OLI; NRHP

(2) Linnville Site

Location: NW Sec. 25, T13N, R21W (south of Hammon)

Property Type: Archaeological Site

Condition: Natural

Description: A 10 acre site, artifacts date it as Late Plains Woodland or Early Plains Village. Apparently a rather small village was located here.

Date: 600 to 1000 A.D.

Significance: Uncertain

Listing: OLI

(3) Lon Trent Site

Location: NW Sec. 22, T13N, R21W (south of Hammon)

Property Type: Archaeological Site

Condition: Natural

Description: Preliminary investigations show this property to be of the Custer phase (late prehistoric) of development and to have included wattle and daub houses.

Date: 800-1100 A. D.

Significance: Uncertain

Listing: OLI

(4) Lamb-Miller Site

Location: SW Sec. 18 and NW Sec. 19, T14N, R21W (south of Hammon)

Property Type: Archaeological Site

Condition: Natural

Description: Retrieved materials

suggest that the site was a small, open village.

Date: 1200-1450 A.D.

Significance: A proto-historic site, it may tell us whether its occupants were the ancestors of the historic peoples on the Southern Plains.

Listing: OLI; NRHP

(5) White Shield House

Location: SW Sec. 25, T14N, R 21W (just

north of Hammon)

Property Type: Settlement properties:

Non-traditional housing and encampments

Condition: deteriorated

Description: Constructed of wood frame

and clapboard, the house is pyramidal in style, although the roof is crowned with small gables. There is a door and a window on each side of the front; there is a single door in the rear. The White Shield encampment was situated to the north and west of the house, along the Washita River.

Date: 1890s

Significance: Reasonably good example of early housing occupied by allotted Indians. The encampment is the only example of its kind with which surveyors are familiar, although there must have been many more.

Listing: Unlisted as yet.

(6) Hammon, James H. House

Location: NE Sec. 36, T14N, R21W (just north of Hammon)

Property Type: Indian Agency Buildings--

staff residences

Condition: poor and altered

Description: A wood frame and clapboard siding house, the structure followed the I-house style. Two entryways on the front were covered with a porch roof and placed adjacent to a window. Upper windows have been covered with new siding; an wing has been added to the rear.

Date: 1896

Significance: Hammon took control of the new agency, hoping to persuade the bands of Red Moon and White Shield to send their children to school and to begin walking on the whiteman's road. This structure is perhaps the oldest in the vicinity of Hammon.

Listing: OLI, but mistakenly filed with Custer County.

(7) Goodwin-Baker Site

Location: SW Sec. 35, T12N, R23W (north of Berlin)

Property Type: Archaeological Site

Condition: Natural

Description: The property is a proto-historic or "Custer" site that is unique in that it was clearly occupied by two different groups separated by time.

Date: 1200-1450, and 1600-1750 A.D.

Significance: Uncertain

Listing: OLI; NRHP

(8) Chalfant Site

Location: NW Sec. 18, T14N, R23W (north of Cheyenne)

Property Type: Archaeological Site

Condition: Partially studied

Description: Excavation has revealed that the site was occupied by a small group that was engaged in processing game. It may have been a hunting camp.

Date: 1000 to 3000 B.C.

Significance: Important that it is the only really pre-historic site in the county.

Listing: OLI

(9) Washita Battlefield Site

Location: NW Sec. 6, T13N, R24W (just west of Cheyenne)

Property Type: Military Properties--

Engagements

Condition: Natural

Description: Site on the Washita River
just south of some hills, where Col.
George A. Custer attacked the camp of
Cheyenne Black Kettle in November, 1868.

Date: 1868

Significance: It was a merciless attack
that was directed at women and children,
but it put the Cheyenne on notice that
the tribe was absolutely going to be
placed on a reservation following the
Civil War.

Listing: OLI; NRHP

(10) Antelope Hills

Location: Western one half of T17N, R25W
(six miles northeast of Durham)

Property Type: Landmark

Condition: Natural

Description: A series of hills that reach
an altitude of 2000 feet above sea level
as the Canadian River twines around their
base.

Date: Always

Significance: A major place of refuge and
hunting for the Southern Plains tribes.

Listing: OLI; NRHP

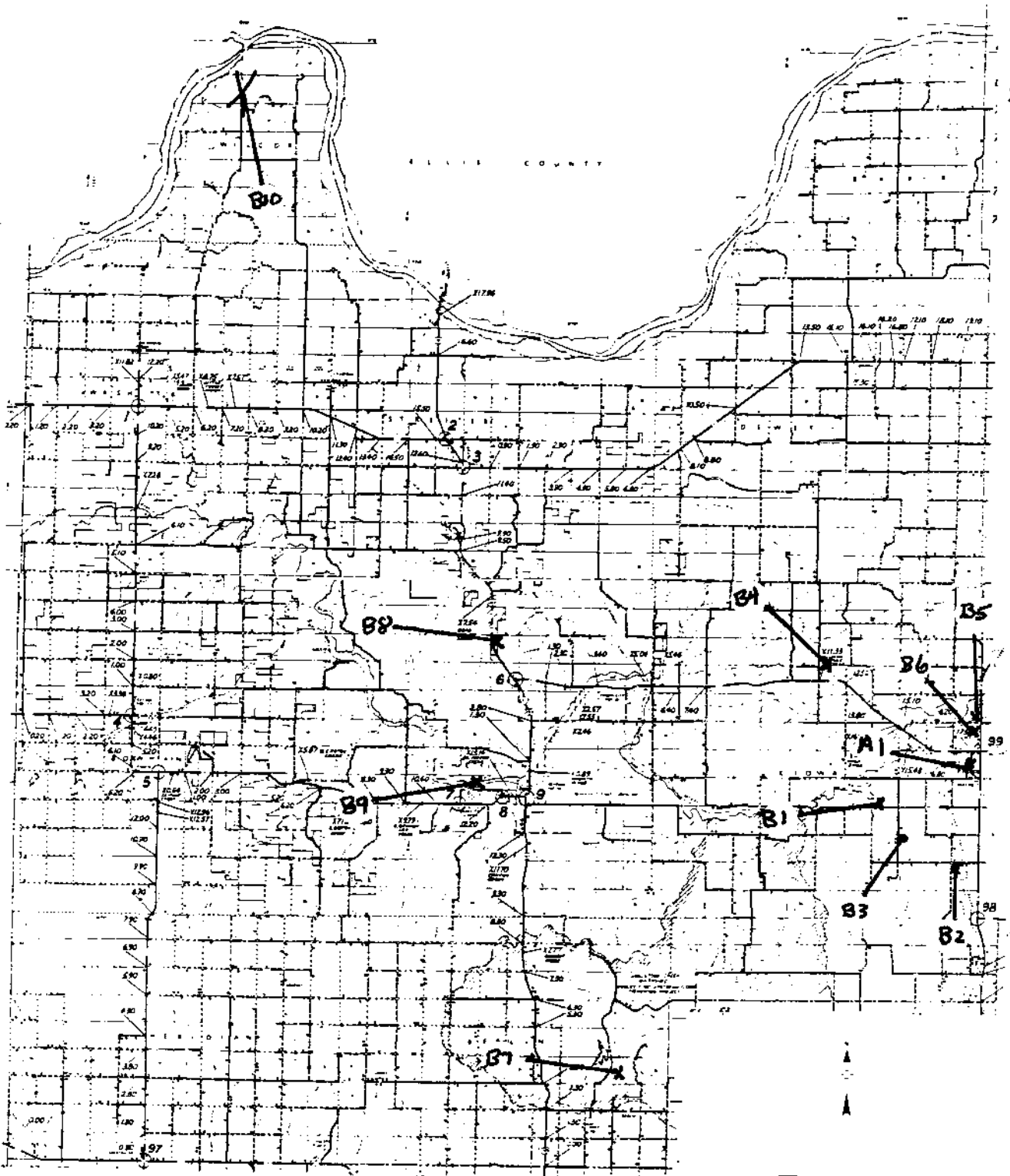

GENERAL HIGHWAY MAP
ROGER MILLS COUNTY
 OKLAHOMA

OKLAHOMA DEPARTMENT OF TRANSPORTATION
 PLANNING DIVISION

U.S. DEPARTMENT OF TRANSPORTATION
 FEDERAL HIGHWAY ADMINISTRATION

1957

XV. STEPHENS COUNTY

None

XVI. TILLMAN COUNTY

A. Rural(1) Camp Augur

Location: NE Sec. 6, T5S, R15W (southwest
of Greenfield)

Property Type: Military Properties--
Encampments

Condition: Natural

Description: An early patrol camp for the
cavalry, particularly the 10th Cavalry,
when it operated out of Fort Sill during
Indian campaigns.

Date: 1871-1875

Significance: Suggests the considerable
resources the United States military
invested in forcing the Indians to accept
reservation life. Also gives insight
into how a cavalry post had to work.

Listing: OLI

(2) Camp Radziminski (First)

Location: Sec. 10, 14, 15, T1N, R18W
(northeast of Tipton)

Property Type: Military Properties--
Encampments

Condition: Natural

Description: Major Earl Van Dorn first selected this camp site in 1858 during the course of his campaign against the Comanches which he attacked at Rush Springs. Later the Fourth Cavalry out of Fort Sill used the Camp as a remount station, ranging hundreds of head of horses in the region.

Date: 1858; 1870s

Significance: Again, the property suggests the considerable treasure in time, money, and men the United States put into forcing the Indians on to reservations.

Listing: OLI; NRHP

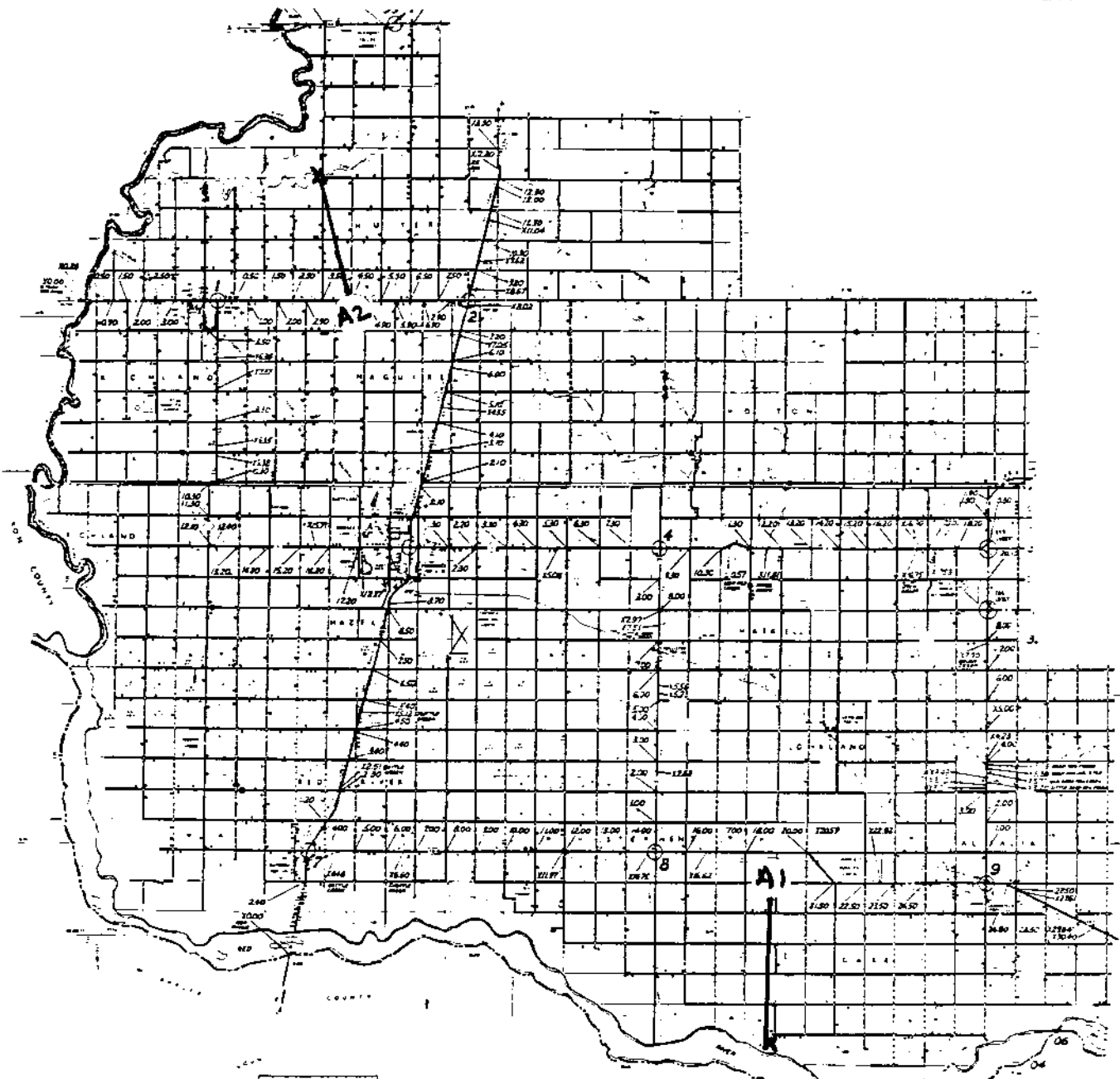

**GENERAL HIGHWAY MAP
TILLMAN COUNTY
OKLAHOMA**

OKLAHOMA DEPARTMENT OF TRANSPORTATION
PLANNING DIVISION

U.S. DEPARTMENT OF TRANSPORTATION
FEDERAL HIGHWAY ADMINISTRATION



TEXAS

XVIII. WASHITA COUNTY

A. Colony(1) Seger Mission School

Location: NW Sec. 15, T10N, R15W

Property Type: Educational Properties--
Classroom and Dormitory

Condition: Good

Description: Class building was

constructed of red brick veneer with a water table of cut native stone. It was two stories tall, pyramidal in design with hipped dormers, had a cross-gable front as well as two single entries reached by wrought iron stairs. The dormitory was a oversized two story pyramidal structure with a wrap-around, full-width porch and symmetrically placed windows with segmental arches.

Date: 1892

Significance: Known also as the Cheyenne-Arapaho Manual Training School, John Seger operated the school on a government contract.

Listing: OLI; NRHP

(2) Hollan House

Location: NW corner, Sec. 15, T10N, R14W

Property Type: Spirit Life Properties--

Parsonages

Condition: Excellent, but altered

Description: Constructed of coursed native stone, the building is two stories, has a hipped roof with a ridge, the windows have segmental arches, and the one-story porch wraps around two sides.

Date: 1896

Significance: Structure was built as a manse for Frank Hall Wright, Dutch Reformed Church missionary to the Cheyenne-Arapaho Manual Training School.

Listing: OLI

B. Rural(1) Cedar Creek Site

Location: Sec. 35, 36, T9N, R14W; and Sec. 1, 2, 12, 13, 24, T8N, R14W (north of Carnegie)

Property Type: Archaeological Site

Condition: Natural

Description: A site used by big game

hunters in the Paleo-Indian period.

Date: 12,000 years ago

Significance: Property is the only known habitation of pleistocene era hunters in Oklahoma.

Listing: OLI; NRHP

(2) Indian Cemetery

Location: SE Sec. 15, T10N, R14W

(southeast of Colony)

Property Type: Spirit Life--Cemeteries

Condition: Good

Description: A typical rural cemetery, the facility is well maintained.

Date: 1890s

Significance: The cemetery is associated with the Cheyenne-Arapaho Manual Training School and is especially notable because George Bent is buried there.

Listing: OLI

(3) McLemore Site

Location: SE Sec. 25, T10N, R14W

(south of Colony)

Property Type: Archaeological Site

Condition: Natural

Description: Site contains evidence of a large village of farming and hunting Indians, showing home locations, trash pits, and a large cemetery.

Date: 1300 A.D.

Significance: Especially important site because of what it reveals about the ancestors of historic tribes on the Southern Plains.

Listing: OLI; NRHP

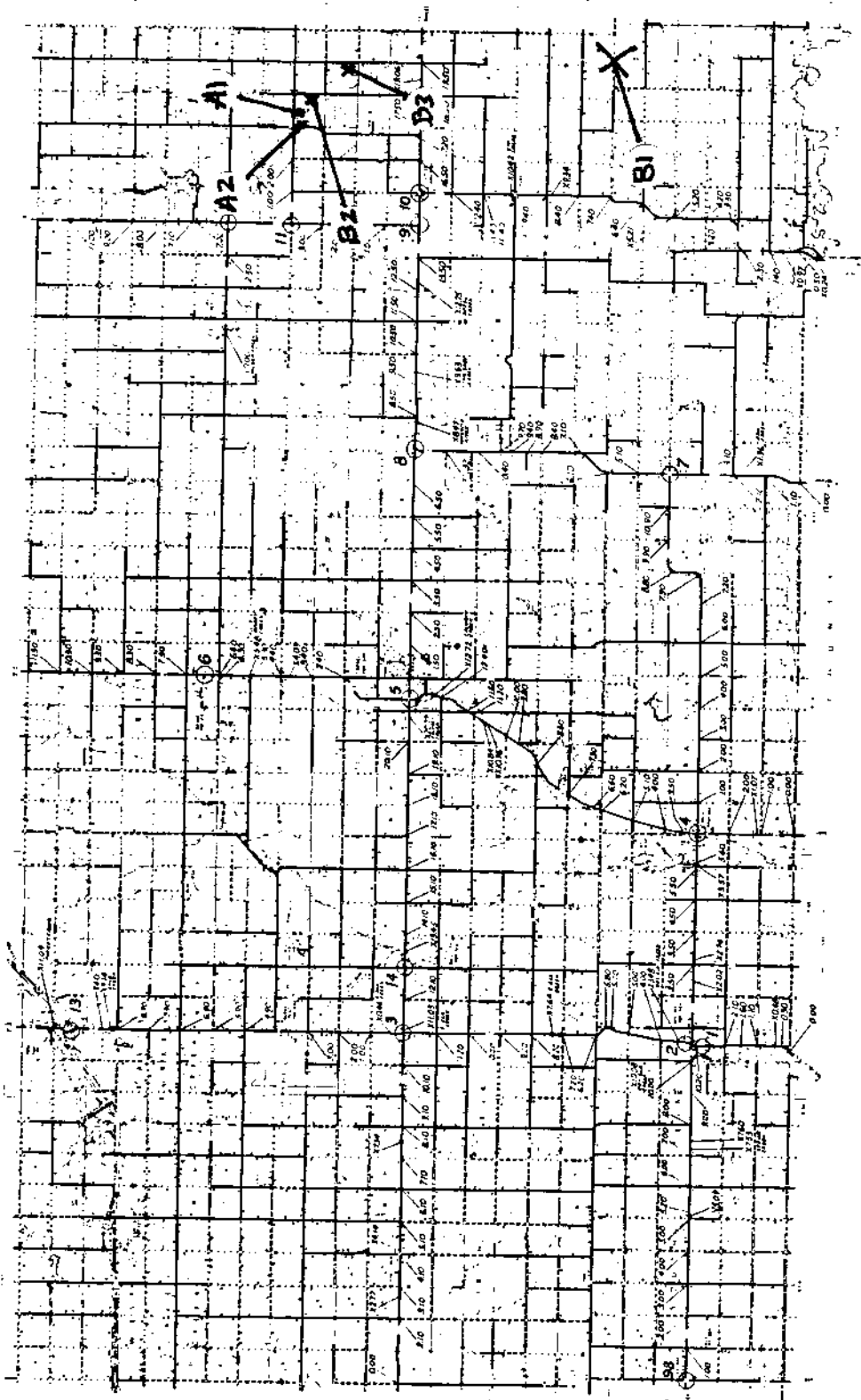

**GENERAL HIGHWAY MAP
WASHITA COUNTY**

OKLAHOMA

OKLAHOMA DEPARTMENT OF TRANSPORTATION
PLANNING DIVISION

STATE OF OKLAHOMA
PLANNING DIVISION

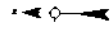

SCALE: 1" = 10 MILES
DATE: 1964

APPENDIX A

CLASSIFICATION OF PROPERTIES ASSOCIATED WITH THE
NATIVE AMERICAN THEME IN MANAGEMENT REGION #7 BY
CONSULTING ANTHROPOLOGIST

- I. Indian Agency Buildings
 - A. Administrative
 - B. Staff Residences
- II. Health Care Buildings
 - A. Hospitals
 - B. Staff Residences
- III. Educational Buildings
 - A. Classrooms
 - B. Dormitories
 - C. Activity Buildings
 - D. Staff Residences
- IV. Spirit Life Properties
 - A. Churches
 - B. Fellowship Facilities
 - C. Parsonages
 - D. Cemeteries
 - E. Landscapes
- V. Military Properties
 - A. Fort Complexes

- a. Enlisted Men's Barracks
 - b. Officer Residences
 - c. Administrative Buildings
 - d. Hospitals
 - e. Guard Houses
 - f. Animal Care Facilities
 - g. Cemeteries
- B. Camps
 - C. Signal Towers
 - D. Engagement Sites
- VI. Economic Properties
- A. Trading Establishments
 - B. Trader Residences
 - C. Hunting Camps and Villages
- VII. SETTLEMENT PROPERTIES
- A. Non-traditional Housing
 - B. Encampments
- VIII. ARTISTIC OBJECTS
- IX. CEREMONIAL SITES
- X. LANDMARKS
- XI. ARCHAEOLOGICAL SITES

Donald N. Brown

Oklahoma State University

APPENDIX B

ANALYSIS OF CONSULTING ARCHITECTURAL HISTORIAN
CONCERNING STRUCTURES RELATING TO THE NATIVE AMERICAN
THEME IN REGION MANAGEMENT #7

Architectural form, like form in other arts, reflects the values and aspirations of society. This is a recognized condition which has proved true throughout many years of history and historical study, and this is clearly represented by the examples of architecture associated with the Native American theme in Management Region #7.

They represents a diverse range of building types and a broad spectrum of time (with respect to the social, economic and political development of the state of Oklahoma). It is through the use of these two classifications, time and building types, that I see the most concise method of identifying their representative traits.

TIME-RELATED CHARACTERISTICS:

The buildings represented in the photographs appear to me to fall into three differing periods with respect to time which, for the purposes of this document, I will describe as follows: (a) early (utilitarian) period; (b)

Middle period (of then contemporary styles such as Romanesque and Gothic Revival); and (c) later period (works which show evidence of Early Modern and Art Deco influence).

Early Period: Upon settling this territory it obviously must have been the first priority of the settlers to provide basic shelter. They must not have had time to contemplate the design of their structures in any more than a utilitarian way. This is illustrated by: (a) the use of traditional building forms (which were based on the aesthetics and construction techniques of western civilizations); (b) the use of available building materials (primarily stone, minimal timber); and (c) the crude construction techniques employed (due to the limited abilities of these craftsmen). Examples of this situation are the Guard House at Fort Reno in Canadian County, the Chief's House near Elgin in Comanche County.

The other noteworthy element of this early period was the effect of the Industrial Revolution. The newly developed balloon frame construction technique is apparent in many of the buildings. This is clearly illustrated by the ruins of the residence of the Rainy Mountain School in Kiowa County and Left Hand's House in Blaine County. Obviously dimensional lumber and wire nails had been transported into the territory.

Middle Period: The territory represented by the buildings in Management Region #7 had obviously stabilized at some point. This is illustrated by the higher quality of materials which were used in a much more controlled, or designed way, and the fact that the buildings began to utilize more established architectural styles. Much of this work possesses characteristics of the Revivalist styles (specifically the Cache Creek Indian Mission buildings in southwestern Caddo County), and I would guess this to be work nineteenth century. The work, still based on the aesthetics of western civilizations, also seems to possess more attention to detail than the early period, thus indicating the pride of ownership, increased craftsman's abilities, and stronger economic climate which are necessary for this change to have occurred.

Later Period: There exists evidence of later times (early twentieth century), although it is a much more vague pattern than the other periods discussed. The influence of the ideas of the Prairie Style (the first developments of Frank Lloyd Wright and Louis Sullivan, among others) are present in several of the included works, most notably the agency building and hospital buildings at Concho in Canadian County, and the dormitories at Riverside Indian School in Caddo

County. The primary characteristic which leads me to this interpretation is a much more conscious attempt to relate to the strong horizontal landscape (emphasizing a strong sensitivity toward the unique building site.) The flat roof is apparent on several of these projects and could be used for the same reasons as well.

There also appear to be the minimalist building forms that are characteristic of the Early Modern and Art Deco styles. These building forms are most clearly illustrated by the gymnasium/auditorium and classroom buildings at the Fort Sill Indian School.

BUILDING-TYPE CHARACTERISTICS:

There appear to be three groups of building types within which one could classify the structures in Management Region #7 associated with the Native American theme: (a) Military Properties; (b) Public or Civil Properties (of which I would include the Indian Agency, health care and economic properties); and (c) "Personal Properties" (of which I would classify the spirit-life and residential properties).

Military Properties: The military buildings are by far the most studied, or designed, of the early buildings represented. They present an ordered appearance of high quality. This was probably viewed as necessary to project the correct image to the non-military, as well as for security and morale

purposes within the military. This order is illustrated by the symmetrical, repetitive rhythm of the site planning as well as the building designs. In this context note the Sherman House, Old Headquarters, and Hospital at Fort Sill. There are strong axes and spatial sequences which definitely control the observer's eye. This must have been a very powerful image which was presented to the non-military. Coupled with the high quality materials, the military personnel must have been quite proud of these facilities.

Public/Civil Properties: This group of buildings documents the full range of developments which occurred throughout the historical period studied. It best illustrates the changing architectural styles which were described in the earlier discussion of the time. The buildings were initially economically driven, but as the state got its feet on the ground more time and interest was devoted to architectural design. This variety of building expression ranges from the utilitarian designs of the Red Store near Lawton in Comanche County and the Tokia Store near Rainy Mountain in Kiowa County to the Revivalist Cheyenne-Arapaho Manual Training School at Colony in Washita County and the Early Modern buildings at Concho. The works of this category could also be

described as formal, static, and in some cases lacking the visual interest that is apparent in the other building type categories. I would describe this as a lack of "refinement," which is to be expected in the first efforts of any struggle (this case being representative of forward-looking people "struggling" to develop an architectural language).

Personal Properties: It is this group of buildings which I personally found the most fascinating with regard to the character and "spirit" of the times. The buildings were initially utilitarian. It was only through time and careful attention that they were to have developed their unique, informal personalities. The forms typically were not studied, but rather, were a development of necessary additions over time. This is particularly true in the case of Dr. Lee Dorrah's House in Hammon. The Deyo Mission Church, and the Dutch Reform Church, both in or near Lawton, illustrate imaginative and original details. A response to climate is characteristic, particularly of the residential structures. This is illustrated by the typical roof/porch overhand providing a cooler, shaded facade, the large number of openings for ventilation (which create a much lighter, or delicate, appearance than the more massive civil structures), and the utilization of trees as wind and/or sun control. The

best illustrations of this climatatic control occur at the White Shield House north of Hammon in Roger Mills County and at the officer residences at Fort Sill in Canadian County.

All of these elements combine to indicate buildings that people were intimately involved with. They have taken on the personalities, lifestyles, and values of a hardworking, energetic people actively involved in life.

In summary, the surveyed structures in Management #7 associated with the Native American theme appear to represent a unique cross-section of Oklahoma history which changed dramatically over time. The people struggled to survive, eventually improving their status and establishing a "civilized" state. The structures document this very clearly.

Jeffrey K. Williams

Oklahoma State University

Selected Bibliography

Federal Documents

Annual Report of the Commissioner of Indian Affairs, 1893
and 1898

Record Group 75: Records of the Bureau of Indian Affairs,
Department of the Interior. National Archives,
Washington, D.C.

Records of the Central Superintendency
Records of the Southern Superintendency
Records of the Anadarko Agency
Records of the Concho Agency
Records of the San Carlos Agency
Records of the Southern Apache Agency
Records of the Anadarko Area Office

Record Group 79: Records of the National Park Service,
Department of the Interior. National Archives,
Washington, D.C.

Henry G. Peabody Collection

Record Group 393: Records of the United States Army
Continental Commands, 1821-1920. Department of the
Interior. National Archives, Washington, D.C.

Records of Fort Dodge
Records of Fort Gibson

Oklahoma Historical Society Documents

Oklahoma City, Oklahoma

Manuscripts Division

Indian-Pioneer Papers
Records of the Cheyenne-Arapaho Agency
Records of the Kiowa, Comanche and Wichita Agency

Western History Collections, University of Oklahoma

Norman, Oklahoma

Photographic Collections

Campbell Collection
Irwin Brothers Collection
C. H. Detrick Collection
H. F. Gilbert Collection
J. P. Hart Collection

Myrtle Lincoln Collection
Phillips Collection
Soule Collection
Shuck Collection
W. S. Van Cleave Collection
D. C. Ward Collection

BOOKS

- Agnew, Brad. Ft. Gibson: Terminal on the Trail of Tears.
Norman: University of Oklahoma Press, 1980.
- Bahr, Howard, Bruce Chadwick and Robert C. Day, eds. Native Americans Today: Sociological Perspectives. New York: Harper and Row, 1972.
- Basso, Keith and Morris E. Opler, eds. Apachean Culture, Culture, History and Ethnology. Tucson: University of Arizona Press, 1971.
- Battey, Thomas C. The Life and Adventures of a Quaker Among the Indians. Norman: University of Oklahoma Press, 1968.
- Bell, Robert E. The Wichita Indians. New York: Garland

Publishing, 1974.

Belous, Russell E., and Robert A. Weinstein. Will Soule: Indian Photographer at Fort Sill, Oklahoma, 1869-1874.

Np: The Ward Ritchie Press, 1969.

Berthrong, Donald J. The Southern Cheyennes. Norman: University of Oklahoma Press, 1963.

_____. The Cheyenne and Arapahoe Ordeal: Reservation and Agency Life in the Indian Territory, 1875-1907.

Norman: University of Oklahoma Press, 1976.

Boyd, Maurice. Kiowa Voices: Ceremonial Dance, Ritual, and Song. Fort Worth, Texas: Texas Christian University Press, 1981.

Caddoan Indians, 4 vols. New York: Garland Publishing Company, 1974.

Cash, Joseph and Gerald W. Wolff. The Three Affiliated Tribes: Mandan, Arikira, and Hidatsa. Phoenix: Indian Tribal Series, 1974.

_____. The Comanche People. Phoenix: Indian Tribal Series, 1974.

- Chafe, Wallace L. The Caddoan, Iroquoian, and Siouan Languages. The Hague: Mouton Press, 1976.
- Clark, Laverne H. They Sang For Horses: The Impact of the Horse on Navajo and Apache Folklore. Tucson: University of Arizona Press, 1966.
- Coel, Margaret. Chief Left Hand, Southern Arapaho. Norman: University of Oklahoma Press, 1981.
- Collins, Hubert E. Warpath and Cattle Trail. New York: William Morrow, 1928.
- Corwin, Hugh D. Comanche and Kiowa Captives in Oklahoma and Texas. Guthrie, Oklahoma: Cooperative Publishing Company, 1959.
- _____. The Kiowa Indians: Their History and Life Stories. Lawton, Oklahoma: n.p., 1958.
- Crocchiola, Stanley Francis Louis. Santana and the Kiowas. Borger, Texas: Jim Hess Printers, 1968.
- Curtis, Edward S. The North American Indian. 20 volumes. Originally published 1930, reissued by Johnson Reprint

Corporation, 1970.

Dale, E. E. Indians of the Southwest. Norman: University of Oklahoma Press, 1949.

Deloria, Vine Jr. The Nations Within: The Past and Future of American Indian Sovereignty. New York: Pantheon Books, 1984.

_____. American Indian Policy in the Twentieth Century. Norman: University of Oklahoma Press, 1985.

Dobyns, Henry F. The Apache People. Phoenix: Indian Tribal Series, 1971.

Dorsey, George A. The Cheyenne. Chicago Field Museum, Anthropological Series, vol. 9, 1905. Reissued Glorieta, New Mexico: Rio Grande Press, 1971.

_____. The Mythology of the Wichita. Carnegie Institute Publications, number 21. Washington, D.C.: Carnegie Institute, 1904.

_____ and Alfred Kroeber. Traditions of the Arapaho. Publication 81, Anthropological Series V. Chicago: Field Columbian Museum, 1903.

_____, compiler. Traditions of the Caddo. Washington, D.C.: Carnegie Institute of Washington, 1905.

Dyer, Mrs. D. B. Ft. Reno, or Picturesque Cheyenne and Arapaho Army Life Before the Opening of Oklahoma. New York: G. W. Dillingham, 1896.

Eggan, Frederick Russell. Social Anthropology of North American Tribes. Chicago: University of Chicago Press, 1955.

_____. The American Indian: Perspectives for the Study of Social Change. Chicago: Aldine Publishing Company, 1966.

Ekrich, Arthur. Historical Background of the Cheyenne and Arapaho. New York: Clearwater Publishing, 1973.

Ellis, Richard N., ed. The Western American Indian: Case Studies in Tribal History. Lincoln: University of Nebraska Press, 1972.

Ewers, John C. ed. Five Indian Tribes of the Upper Missouri. Norman: University of Oklahoma Press, 1961.

Fay, George E., compiler and editor. Treaties Between the Tribes of the Great Plains and the United States of America: Cheyenne and Arapaho, 1825-1900. Greeley, Colorado: Museum of Anthropology, University of Northern Colorado, 1977.

_____, ed. and comp. Treaties Between The Tribes of The Great Plains and the United States of America: Comanche, Kiowa, Gros Ventre and Mandan, 1875-1891. Greeley, Colorado: Museum of Anthropology, Northern University of Colorado, 1982.

_____. Charters, Constitutions, and By-Laws of the Indian Tribes of North America. Part II A: The Northern Plains; Part V: Indian Tribes of Oklahoma. Greeley, Colorado: Museum of Anthropology, University of Northern Colorado.

_____. Charters, Constitutions, and By-Laws of the Indian Tribes of North America. Part III: The Southwest. Greeley, Colorado: University of Northern Colorado, 1967.

_____. Charters, Constitutions, and By-Laws of the Indian Tribes of North America. Part V: The Indian Tribes of Oklahoma. Greeley, Colorado: Museum of

Anthropology, University of Northern Colorado, 1968.

Fehrenbach, T. R. Comanches: The Destruction of A People.
New York: Alfred Knopf, 1974.

Finney, Whitham D. Along the Banks of the Washita: The
Story of a Town. Fort Cobb: W. D. Finney, 1976.

Forbes, Jack Douglas. Apache, Navaho, and Spaniard: A
History of the Southern Athapascans and Their Relations
With the Spanish Empire, 1540-1698. Norman:
University of Oklahoma Press, 1960.

Foreman, Grant. Indians and Pioneers: The Story of the
American Southwest Before 1830. New Haven: Yale
University Press, 1930.

_____. The Five Civilized Tribes. Norman: University
of Oklahoma Press, 1934.

_____. The Last Trek of the Indians. Chicago:
University of Chicago Press, 1946.

The Fort Sill Indian School Experience. Lawton: C & J
Printing Co., 1981.

- Fowler, Loretta. Arapahoe Politics, 1851-1978: Symbols in Crisis of Authority. Lincoln: University of Nebraska Press, 1982.
- Freeman, Thomas and Peter Custis. An Account of the Red River in Louisiana. Fairfield, Washington: Ye Galleon Press, 1984.
- Fritz, Henry E. The Movement for Indian Assimilation. Philadelphia: University of Pennsylvania Press, 1963.
- Gilles, Albert S. Comanche Days. Dallas: Southern Methodist University Press, 1974.
- Goodwin, Grenville. The Social Organization of the Western Apache. Chicago: University of Chicago Press, 1942.
- Gregory, H. F., ed. The Southern Caddo: An Anthology. New York: Garland Publishing, 1986.
- Griffis, Joseph K. Tahan: Out of Savagery Into Civilization. New York: George H. Doran, 1915.
- Grinnell, George. The Cheyenne Indians: Their History and Ways of Life. 2 vol. New Haven: Yale University Press, 1923.

_____. The Fighting Cheyennes. Norman: University of Oklahoma Press, 1956.

Hagan, William T. United States-Comanche Relations: The Reservation Years. New Haven: Yale University Press, 1976.

Haines, Francis. The Plains Indians. New York: Thomas Crowell, 1976.

Haley, James L. Apaches: A History and Culture Portrait. New York: Doubleday, 1981.

Henderson, Arn. Indian Environmental Studies: The Cheyenne and Arapaho Tribes of Oklahoma. Norman: University of Oklahoma Press, 1973.

History of Cotton County. Walters: Cotton County History Society, 1979.

History of Elgin [Oklahoma]. Elgin: Elgin Bicentennial History Book Committee, 1976.

History of Stephens County [Oklahoma]. Np: Stephens County History Society, 1982.

Hoebel, E. Adamson. The Cheyennes: Indians of the Great Plains. New York: Holt, Rinehart, and Winston, 1978.

Hoig, Stan. The Peace Chiefs of the Cheyennes. Norman: University of Oklahoma Press, 1980

_____. The Sand Creek Massacre. Norman: University of Oklahoma Press, 1961.

Holder, Preston. The Hoe and the Horse on the Plains: A Study of Cultural Development Among North American Indians. Lincoln: University of Nebraska Press, 1970.

Horr, David Agee, compiler and editor. American Indian Ethnohistory. 118 vols. New York: Garland Publishing, 1974.

Iverson, Peter, ed. The Plains Indians of the Twentieth Century. Norman: University of Oklahoma Press, 1985.

Jablow, Joseph. The Cheyenne in Plains Indian Trade Relations: 1795-1840. New York: J.J. Augustin, 1951.

John, Elizabeth. Storms Brewed in Other Men's Worlds: The Confrontation of Indians, Spanish, and French in the

Southwest, 1540-1795. College Station, Texas: Texas A & M University Press, 1975.

Jones, Jonathan H. A Condensed History of the Apache and Comanche Indians. New York: Garland Publishing, 1976.

Josephy, Alvin M. Red Power: The American Indians' Fight For Freedom. New York: McGraw-Hill, 1971.

Landry, Stuart O. The Caddo Indians in Louisiana and Texas: Their History and Culture. New York: Clearwater Publishing Company, 1974.

Leckie, William H. The Military Conquest of the Southern Plains. Norman: University of Oklahoma Press, 1963.

Levy, Jerrold E. After Custer: Kiowa Political and Social Organization from the Reservation Period to the Present. Chicago: University of Chicago Press, 1959.

Limbaugh, Ronald H., ed. Cheyenne and Sioux. Stockton, California: Pacific Center for Western Historical Studies, University of the Pacific, 1973.

Linton, Ralph, ed. Acculturation in Seven American Indian Tribes. Gloucester, Mass.: Peter Smith Company, 1963.

- Llewellyn, K. N. and E. Adamson Hoebel. The Cheyenne Way: Conflict and Case Law in Primitive Jurisprudence. Norman: University of Oklahoma Press, 1941.
- Lockwood, F. C. The Apache Indians. New York: McGraw-Hill, 1938.
- Lowie, Robert H. Indians of the Plains. Garden City, New York: Natural History Press, 1963.
- Mails, Thomas E. The People Called Apache. Englewood Cliffs: Prentice-Hall, 1974.
- Marriott, Alice Lee. Saynday's People: The Kiowa Indians and the Stories They Told. Lincoln: University of Nebraska Press, 1963.
- _____. The Ten Grandmothers. Norman: University of Oklahoma Press, 1945.
- Mayhall, Mildred P. The Kiowas. Norman: University of Oklahoma Press, 1962.
- Melody, Michael E. The Apaches: A Critical Bibliography. Bloomington, Indiana: Indiana University Press, 1977.

- Mishkin, Bernard. Rank and Warfare Among the Plains Indians. New York: J. J. Augustion, 1940.
- Momaday, Navarre Scott. The Way To Rainy Mountain. Albuquerque: University of New Mexico Press, 1969.
- Moorhead, Max L. The Apache Frontier: Jacobo Ugarte and Spanish-Indian Relations in Northern New Spain, 1769-1791. Norman: University of Oklahoma Press, 1968.
- Morgan, E. Buford. The Wichita Mountains: Ancient Oases of the Prairies. Waco: Texian Press, 1973.
- Newcomb, W. W. The Indians of Texas: From Prehistoric To Modern Times. Austin: University of Texas Press, 1961.
- _____. The People Called Wichita. Phoenix: Indian Tribal Series, 1976.
- Nye, W. S. Bad Medicine and Good: Tales of the Kiowa. Norman: University of Oklahoma Press, 1962.
- _____. Carbine and Lance: The Story of Old Ft. Sill. Norman: University of Oklahoma Press, 1969.

Otis, D. S. The Dawes Act and the Allotment of Indian Lands. Edited by Paul Prucha. Norman: University of Oklahoma Press, 1973.

Parsons, Elsie W. Kiowa Tales. New York: G.E. Stechert and Sons, 1929.

_____. Notes on The Caddo. Memoirs of the American Anthropological Association, number 57. Menasha, Wisconsin: American Anthropological Association, 1941.

Penoi, Charles R. No More Buffaloes, Yukon, Oklahoma: Pueblo Publications, 1982.

Philp, Kenneth. John Collier's Crusade For Indian Reform, 1920-1954. Tucson: University of Arizona Press, 1977.

Pioneering in Kiowa County. Vol. 4. Hobart: Kiowa County Historical Society, 1979.

Powell, Peter J. People of the Sacred Mountain: A History of the Northern Cheyenne Chiefs and Warrior Societies, 1830-1879. San Francisco: Harper and Row, 1981.

Richardson, Jane. Law and Status Among the Kiowa Indians. New York: J. J. Augustin, 1940.

- Richardson, Rupert N. The Comanche Barrier to Southern Plains Settlement. Glendale, California: Arthur H. Clark, 1933.
- Rister, Carl C. The Southwestern Frontier, 1865-1881. Cleveland: Arthur H. Clark, 1928.
- Riverside Indian School, Anadarko, Oklahoma: 1871-1971. Anadarko: Np, 1971.
- Sandoz, Mari. Cheyenne Autumn. New York: Hastings House, 1964.
- Seeger, J. H. Early Days Among the Cheyenne and Arapaho Indians. Norman: University of Oklahoma Press, 1956.
- Simpson, Harold B. Cry Comanche: The Second United States Cavalry in Texas: 1855-1861. Hillsboro, Texas: Hill Junior College Press, 1979.
- Smith, Maurice Greer. The Political Organization of the Plains Indians. Lincoln: University of Nebraska Press, 1924.
- Sonnichsen, C. L. The Mescalero Apaches. Norman:

University of Oklahoma Press, 1958.

Spicer, Edward H. Cycles of Conquest: The Impact of Spain, Mexico, and the United States on the Indians of the Southwest, 1533-1960. Tucson: University of Arizona Press, 1962.

Stands in Timber, John, and Margot Liberty. Cheyenne Memoirs. New Haven: Yale University Press, 1967.

Sweezy, Carl. The Arapaho Way. New York: Clarkson N. Porter, 1966.

Terrell, John U. The Plains Apache. New York: Thomas Crowell, 1975.

Their Story: A Pioneer Day Album of the Blaine County Area. Oklahoma City, Okla.: Heritage Book Company, 1977.

Thomas, Alfred B. After Coronado. Norman: University of Oklahoma Press, 1935.

Trenholm, Virginia. The Arapahoes, Our People. Norman: University of Oklahoma Press, 1970.

Tsa To Ke, Monroe. The Peyote Ritual: Visions and

Descriptions. San Francisco: Grabhorn Press, 1957.

Wallace, Ernest. The Comanches: Lords of the Southern Plains. Norman: University of Oklahoma Press, 1952.

_____. Ranald S. Mackenzie on the Texas Frontier.
Lubbock: West Texas Museum Association, 1964.

Webb, Clarence H. and Hiram F. Gregory. The Caddo Indians of Louisiana. Louisiana Archeological Survey and Antiquities Commission, Anthropological Study, number 2. Baton Rouge: Louisiana Department of Culture, Recreation, and Tourism, 1978.

Wedel, Waldo. Prehistoric Man on the Great Plains. Norman: University of Oklahoma Press, 1961.

Weist, Tom. A History of the Cheyenne People. Billings: Montana Council for Indian Education, 1977.

Wharton, Clarence R. Santanta: The Great Chief of the Kiowas and His People. Dallas: B. Upshaw, 1935.

Worcester, Donald E. The Apaches: Eagles of the Southwest. Norman: University of Oklahoma Press, 1979.

The WPA Guide to 1930s Oklahoma. Reprint with an
Introduction by Anne Hodges Morgan. Lawrence:
University Press of Kansas, 1986.

Wright, Muriel. A Guide To The Indian Tribes of Oklahoma.
Norman: University of Oklahoma, 1951.

ARTICLES

Agnew, Brad. "The War Against The Comanches." The
Chronicles of Oklahoma 49 (1971): 211-229.

Baugh, Timothy G. "Revitalization on Movements Among the
Kiowa and Kiowa-Apache." University of Oklahoma Papers
in Anthropology 2 (1970): 66-83.

Beals, Kenneth. "The Dynamics of Kiowa-Apache Peyotism."
University of Oklahoma, Papers in Anthropology 12
(1971): 35-89.

Bell, Robert E., Edward B. Jelks, and W. W. Newcomb,
compilers. "A Pilot Study of Wichita Indian Archeology
and Ethnohistory." In Wichita Indians. Edited by
Robert E. Bell. New York: Garland Publishing, 1974.

_____. "Wichita Indians and the French Trade on The Oklahoma Frontier." Bulletin of the Oklahoma Anthropological Society 30 (1981): 11-18.

Berthrong, Donald J. "Federal Indian Policy and the Southern Cheyennes and Arapahoes, 1887-1907." Ethnohistory 3 (1956): 138-153.

_____. "White Neighbors Come Among the Southern Cheyenne and Arapahoe." Kansas Quarterly 3 (1971): 105-115.

_____. "Legacies of the Dawes Act: Bureaucrats and Land Thieves At The Cheyenne-Arapahoe Agencies of Oklahoma." In The Plains Indians of the Twentieth Century, pp. 31-54. Edited by Peter Iverson. Norman: University of Oklahoma Press, 1985.

Bittle, William E. "The Manatidie: A Focus For Kiowa-Apache Tribal Identity." Plains Anthropologist 7 (1962): 152-163.

_____. "A Brief History of the Kiowa-Apache." University of Oklahoma, Papers in Anthropology 12 (1971): 1-34.

Bolton, Herbert E. "The Native Tribes About the East Texas

Missions." Quarterly Texas State Historical Association 11 (1908): 249-276.

Brant, Charles S. "Indian-White Cultural Relations In Southwestern Oklahoma." The Chronicles of Oklahoma 37 (1958): 433-439.

_____. "Peyotism Among the Kiowa-Apache and Neighboring Tribes." Southwestern Journal of Anthropology 5 (1949): 56-61.

_____. "The Cultural Position of the Kiowa-Apache." Southwestern Journal of Anthropology 5 (1949).

_____. "Kiowa-Apache Cultural History." Southwestern Journal of Anthropology 9 (1953): 195-202.

_____. "White Contact and Cultural Disintegration Among The Kiowa-Apache." Plains Anthropologist 9 (1964): 8-13.

Brown, D. N. "The Ghost Dance Religion Among the Oklahoma Cheyenne." The Chronicles of Oklahoma 30 (1952): 408-416.

Buntin, Martha. "History of the Kiowa, Comanche, and

Wichita Agency." Panhandle-Plains Historical Review 4
(1931): 62-78.

Bushnell, David. "Villages of the Algonquian, Siouan, and
Caddoan Tribes West of the Mississippi." Bureau of
American Ethnology, Bulletin 77. Washington, D.C.:
Government Printing Office, 1922. pp. 33-37, 182-184.

Chapman, Berlin B. "The Establishment of the Wichita
Reservation." The Chronicles of Oklahoma 2 (1933):
1044-1055.

_____. "The Dissolution of the Wichita Reservation."
The Chronicles of Oklahoma 22 (1944): 192-209.

Christiansen, Paige W. "The Apache Barrier." Rocky
Mountain Social Science Journal 3 (1966): 93-108.

Collings, Ellsworth. "Roman Nose: Chief of the Southern
Cheyenne." The Chronicles of Oklahoma 42 (1964): 429-
475.

Corwin, Hugh. "Protestant Missionary Work Among The
Comanches and Kiowas." The Chronicles of Oklahoma 46
(1968): 41-57.

Curtis, Edward S. "Apache." In The North American Indian, vol. I, pp. 3-51. Compiled by Edward S. Curtis. Originally published 1930. Reissued by Johnston Reprint Corporation, 1970.

_____. "Athapascan Tribes." In The North American Indian, vol. 19, pp. 30-32. By Edward S. Curtis. Originally published 1930. Reissued by the Johnson Reprint Corporation, 1970.

_____. "The Comanche." In The North American Indian, vol. 19, pp. 181-222; 228-229. By Edward S. Curtis. Originally published 1930. Reissued by the Johnston Reprint Corporation, 1970.

_____. "The Southern Cheyenne." In The North American Indian, vol. 19, pp. 107-150; 224-226. Compiled by Edward S. Curtis. Originally published 1930. Reissued by the Johnston Reprint Company, 1970.

_____. "The Wichita." In The North American Indian, vol. 19, pp. 35-106; 223-224. Edward S. Curtis, compiler. Originally published 1930, reissued by Johnson Reprint Corporation, 1970.

Dacus, J. S. "The Comanches: An Ethnological Sketch."

Missouri Historical Society Bulletin 16 (1959-60):
333-341.

Dale, E. E. "Ranching on the Cheyenne-Arapaho Reservation,
1880-1885." The Chronicles of Oklahoma 6 (1928): 35-
59.

_____. "The Arapaho Country." The Chronicles of
Oklahoma 20 (1942): 360-371.

Dunn, William E. "Apache Relations in Texas, 1718-1750."
Texas State Historical Association Quarterly 14 (1911):
198-274.

Eggan, Frederick Russell. "The Cheyenne and the Arapaho
Kinship System." In Social Anthropology of North
American Tribes, pp. 35-98. Edited by Frederick R.
Eggan. Chicago: University of Chicago Press, 1955.

Elam, Earl H. "The Origin and the Identity of the Wichita."
Kansas Quarterly 3 (1971): 13-20.

Ellis, Richard N. "General John Pope and the Southern
Plains Indians, 1875-1883." Southwestern Historical
Quarterly 72 (1968): 152-169.

- Estep, Raymond. "Lt. William E. Burnett: Notes On The Removal of Indians From Texas to Indian Territory." The Chronicles of Oklahoma 38 (1960): 274-309.
- Faulk, Odie B. "The Comanche Invasion of Texas, 1743-1836." Great Plains Journal 9 (1969): 10-50.
- Fay, George E., ed. "Constitutions and By-Laws of the Caddo Indian Tribe of Oklahoma, Ratified January 17, 1938." In Charters, Constitutions, and By-Laws of the Indian Tribes of North America, Part V: Indian Tribes of Oklahoma, pp. 10-14. Edited by George Fay. Greeley, Colorado: Colorado State College, 1968.
- _____. "Constitution of the Comanche Indian Tribe, Ratified November 19, 1966." In Charters, Constitutions and By-Laws of the Indian Tribes of North America, Part V: Indians of Oklahoma, pp. 39-47. George Fay, editor. Greeley, Colorado: Colorado State College, 1968.
- _____. "Governing Rules and Regulations of the Wichita Indian Tribe of Oklahoma, Ratified May 8, 1961." In Charters, Constitutions and By-Laws of the Indian Tribes of North America: Part Six, Indian Tribes of Oklahoma. pp. 114-119. Compiled by George Fay.

Greeley, Colorado: Colorado State College, 1968.

Forbes, Jack D. "The Early Western Apache, 1300-1700."

Journal of the West 5 (1966): 336-354.

Foreman, Grant. "A Survey of Tribal Records in the Archives of the United States Government in Oklahoma." The

Chronicles of Oklahoma 11 (1932): 625-634.

Freeman, Patricia Anne. "Kiowa-Apache Concepts and Attitudes Toward the Child." University of Oklahoma,

Papers in Anthropology 12 (1971): 90-160.

Gage, Lucy. "A Romance of Pioneering." Chronicles of Oklahoma 29 (Aug. 1951): 284-313.

Glover, William B. "A History of the Caddo Indians."

Louisiana Historical Quarterly 18 (1935): 872-946.

Grinnell, George. "Social Organization of the Cheyennes."

International Congress of Americanists, Proceedings 13 (1902): 135-146.

_____. "Early Cheyenne Villages." American Anthropologist 20 (1918): 359-380.

Gunnerson, James H. et al. "Apachean Culture: A Study in Unity and Diversity." In Apachean Culture, History, and Ethnohistory, pp. 7-28. Keith H. Basso and Morris E. Opler, editors. Tucson: University of Arizona Press, 1971.

Hagan, William T. "Kiowas, Comanches, and Cattlemen, 1867-1906: A Case Study of the Failure of United States Reservation Policy." Pacific Historical Review 40 (1971): 333-355.

_____. "Quanah Parker." In American Indian Leaders: Studies in Diversity, pp. 175-191. Edited by R. David Edmunds. Lincoln: University of Nebraska Press, 1980.

_____. "Adjusting to the Opening of the Kiowa, Comanche and Kiowa-Apache Reservation." In The Plains Indians of the Twentieth Century, pp. 11-30. Edited by Peter Iverson. Norman: University of Oklahoma Press, 1985.

Harper, E. A. "The Taovayas Indians in Frontier Trade and Diplomacy, 1779-1835." Panhandle-Plains Historical Review 26 (1953): 41-72.

_____. "The Taovayas Indians in Frontier Trade and Diplomacy, 1769-1779." Southwestern Historical

Quarterly 57 (1953): 181-201.

_____. "The Taovayas Indians in Frontier Trade and Diplomacy." The Chronicles of Oklahoma 31 (1953): 268-289.

Harper, Richard H. "The Missionary Work of The Reformed Dutch Church of America in Oklahoma: Part I, The Cheyennes and Arapahoes." The Chronicles of Oklahoma 18 (1940): 252-265.

Hatcher, Mattie, trans. and ed. "Descriptions of the Tejos or Asinai Indians, 1691-1722." Southwestern Historical Quarterly 30 (1927): 206-218, 283-304; 31 (1927): 50-62, 150-180.

Hornbeck, Lewis N. "The Wichita Indians." Sturm's Oklahoma Magazine 10 (1910): 63-70.

Hughes, Jack T. "Prehistory of the Caddoan-Speaking Tribes." In Caddoan Indians, III, pp. 9-435. New York: Garland Publishing, 1974.

John, Elizabeth. "Portrait of a Wichita Village, 1808." The Chronicles of Oklahoma 60 (1982): 412-437.

- Jones, Billy M. "The Wichitas." In Indian Tribes of Texas, pp. 169-178. Waco: Texian Press, 1971.
- Jordan, H. Glenn and Peter MacDonald. "Quanah Parker: Patriot or Opportunist?" In Indian Leaders: Oklahoma's First Statesmen, pp. 158-175. Edited by H. Glenn Jordan and Thomas M. Holm. Oklahoma City: Oklahoma Historical Society, 1979.
- Lange, Charles H. "Plains-Southwestern Intercultural Relations During the Historic Period." Ethnohistory 4 (1957): 150-173.
- Lesser, Alexander. "Caddoan Kinship Systems." Nebraska History 60 (1979): 260-271.
- Levy, J. E. "Kiowa and Comanche: Report From the Field." Anthropolgy Tomorrow 6 (1958): 30-44.
- Lewis, Anna. "La Harpe's First Expedition in Oklahoma, 1718-1719." The Chronicles of Oklahoma 2 (1924): 331-349.
- Lyon, Owen. "The Trail of the Caddo." Arkansas Historical Quarterly 11 (1952): 124-130.

Mardock, Robert W. "The Plains Frontier and the Indian Peace Policy, 1865-1880." Nebraska History 49 (1968): 187-201.

McAllister, J. G. "Kiowa-Apache Social Organization." In Social Anthropology of North American Tribes, pp. 99-172. Edited by Frederick Russell Eggan. Chicago: University of Chicago Press, 1955.

McRill, Leslie. "Ferdinandina: First White Settlement in Oklahoma." The Chronicles of Oklahoma 41 (1963): 126-159.

Mead, James R. "The Wichita Indians in Kansas." Kansas State Historical Society Transactions 8 (1903-1904): 171-177.

Meserve, C. F. "The First Allotment of Lands in Severalty Among the Oklahoma Cheyenne and Arapaho Indians." The Chronicles of Oklahoma 11 (1933): 1040-1043.

Mitchell, Michael. "Acculturation on Problems Among the Plains Tribes of the Government Agencies in Western Indian Territory." The Chronicles of Oklahoma 44 (1966): 281-289.

Monahan, Forrest D. "The Kiowa-Comanche Reservation in the 1890s." The Chronicles of Oklahoma 45 (1968): 451-463.

_____. "The Kiowas and New Mexico, 1800-1845." Journal of the West 8 (1969): 67-75.

_____. "Kiowa-Federal Relations in Kansas, 1865-1868." The Chronicles of Oklahoma 49 (1972): 477-491.

Mooney, James. "The Caddo and Associated Tribes." Fourteenth Annual Report of the Bureau of American Ethnology, 1892-1893. Washington, D.C.: Government Printing Office, 1896. Part II, 1092-1110.

_____. "Calendar History of the Kiowa Indians." Seventeenth Annual Report of the Bureau of American Ethnology. Washington, D.C.: Government Printing Office, 1898. Part I: 129-445.

_____. "The Cheyenne Indians." American Anthropological Association Memoirs 1 (1907): 357-442.

_____. "The Ghost Dance Religion and the Sioux Outbreak of 1890." Fourteenth Annual Report of the Bureau of American Ethnology, 1892-1893. Washington, D.C.: 1900: pt. II, 953-1022, 1078-1088.

Muckleroy, Anna. "The Indian Policy of The Republic of Texas." Southwestern Historical Quarterly 25 (1922): 229-260; 26 (1923): 1-29; 184-206.

Murphy, James C. "The Place of the Northern Arapahoes in the Relations Between the United States and the Indians of the Plains, 1851-1879." Annals of Wyoming 41 (1969): 33-61; 203-259.

Nackman, Mark E. "The Indians of Texas in the Nineteenth Century: A Cross Section of American Indian Cultures." Texas Quarterly 18 (1975): 56-75.

Neuman, Robert W. "Data Relative of the Historic Locations of Certain Caddoan Tribes." In Caddoan Indians, II, 9-158. New York: Garland Publishing, 1974.

Newcomb, W. W. and W. T. Field. "An Ethnographic Investigation of the Wichita Indians in the Southern Plains." Bulletin of the Texas Archeological Society 29 (1958): 240-331.

Nunn, W. C. "The Caddoes." In Indian Tribes of Texas, pp. 1934. Waco, Texas: Texian Press, 1971.

Ogle, Ralph Hendrick. "Federal Control of the Western Apaches, 1848-1886." Historical Society of New Mexico, Publications in History 9 (1940): 1-268.

_____. "The End of Apache Resistance." In The Western American Indian: Case Studies in Tribal History, pp. 90-96. Edited by Richard N. Ellis. Lincoln: University of Nebraska Press, 1972.

Oklahoma Indian School Magazine. Vols. 1 and 2 (1932-33).

Opler, Morris E. "An Analysis of Mescalero and Chiricahua Apache Social Organization in the Light of Their Systems Relationship." In Social Anthropology of North American Tribes, pp. 171-239. Edited by Frederick R. Eggan. Chicago: University of Chicago Press, 1955.

Paige, John C. "Wichita Indian Agents, 1857-1869." In The Civil War In Indian Territory, pp. 74-83. Edited by LeRoy Fischer. Los Angeles: L.L. Morrison, 1974.

Richardson, Rupert N. "The Culture of the Comanche Indians." Texas Archeological and Paleontological Society, Bulletin 1 (1929): 58-73.

_____. "The Comanches." In Indian Tribes of Texas, pp.

39-66. Waco: Texian Press, 1971.

Ruffin, Thomas F. "Invasion of Caddo Parish by General Thomas Jefferson Rusk's Republic of Texas Army, 1838." North Louisiana Historical Association Journal 2 (1971): 70-82.

Scott, H. L. "The Early History and Names of the Arapaho." American Anthropologist 9 (1907): 545-560.

Shimkin, D. B. "Shoshone-Comanche Origins and Migrations." Pacific Science Congress, Proceedings 6 (1940): 17-25.

Shirk, G. H. "Peace on the Plains." The Chronicles of Oklahoma 28 (1950): 2-41.

Simpson, Harold B. "The Kiowas." In Indian Tribes of Texas, pp. 99-123. Waco: Texian Press, 1971.

Smith, R. A. "Indians in American-Mexican Relations Before the War of 1846." Hispanic American Historical Review 43 (1963): 34-64.

Stewart, D. D. "Cheyenne-Arapaho Assimilation." Phylon 13 (1952): 120-126.

Story, Dee Ann. "Some Comments on Anthropological Studies Concerning The Caddo." In Texas Archeology: Essays Honoring R. King Harris, pp. 46-68. Edited by Kurt D. House. Dallas: Southern Methodist University Press, 1978.

Swanton, John R. "Indian Tribes of the Lower Mississippi Valley and Adjacent Coast of the Gulf of Mexico." Bureau of American Ethnology, Bulletin 43. Washington, D.C.: Government Printing Office, 1911.

_____. "Aboriginal Culture of the Southeast." Forty-Second Annual Report of the Bureau of American Ethnology, 1924-1925. Washington, D.C.: Government Printing Office, 1928. pp. 673-727.

_____. "The Caddo Social Organization and its Possible Historical Significance." Journal of the Washington Academy of Science 21 (1931): 203-206.

_____. "Source Materials on the History and Ethnology of The Caddo Indians." Bureau of American Ethnology, Bulletin 132. Washington, D.C.: Government Printing Office, 1942. 1-332.

Tanner, Helen H. "The Territory of the Caddo Tribe of

Oklahoma." In Caddoan Indians, IV, pp. 9-144. New York: Garland Publishing, 1974.

Taylor, Morris F. "Some Aspects of Historical Indian Occupation of Southeastern Colorado." Great Plains Journal 4 (1964): 12-28.

Thoburn, Joseph. "Prehistoric Cultures of Oklahoma." The Chronicles of Oklahoma 7 (1929): 211-241.

Tweedie, M. Jean. "Notes on the History and Adaptation of the Apache Tribes." American Anthropologist 70 (1968): 1132-1142.

Unrau, William E. "Investigation or Probity? Investigations Into The Affairs of the Kiowa-Comanche Indian Agency, 1867." The Chronicles of Oklahoma 42 (1964): 300-319.

Wallace, Ernest. "The Comanches On The White Man's Road." West Texas Historical Association Yearbook 29 (1953): 3-32.

Watt, Frank. "The Waco Indian Village and Its Peoples." Texana 6 (1968): 195-243.

- Wedel, Mildred M. "J. B. Benard, Sieur De La Harpe: Visitor to the Wichitas in 1719." Great Plains Journal 10 (1971): 37-70.
- _____. "Claude-Charles Dutisne: A Review of his 1719 Journeys." Great Plains Journal 12 (1972): 4-25; 147-173.
- _____. "The Ethnographic Approach To Plains Caddoan Origins." Nebraska History 60 (1979): 183-196.
- _____. "The Wichita Indians in the Arkansas River Basin." In Plains Indian Studies: A Collection of Essays in Honor of John C. Ewers and Waldo R. Wedel, pp. 118-134. Edited by Douglas Ubelaker and Herman Viola. Washington, D.C.: Smithsonian Institute Press, 1982.
- Wedel, Waldo R. "An Introduction to Kansas Archeology." Bureau of American Ethnology, Bulletin 174 Washington, D.C.: Government Printing Office, 1959. 60-67, 69-74, 78-80.
- _____, et al. "Towards Plains Caddoan Origins: A Symposium." Nebraska History 60 (1979): 131-293.

White, Lonnie J. "The Cheyenne Barrier on the Kansas Frontier, 1868-1869." Arizona and the West 4 (1962): 51-64.

Worcester, Donald. "Satanta." In American Indian Leaders: Studies in Diversity, pp. 107-130. Edited by R. David Edmunds. Lincoln: University of Nebraska Press, 1980.

Wright, Muriel. "A History of Fort Cobb." The Chronicles of Oklahoma 34 (1956): 53-71.

Wyckoff, Donald G. "Caddoan Culture Area: An Archeological Perspective." In Caddoan Indians, I, 25-279. New York: Garland Publishing, 1974.

THESES AND DISSERTATIONS

Anderson, Robert. "A Study of Cheyenne Cultural History With Special Reference to the Northern Cheyenne." Ph.D. dissertation, University of Michigan, 1951.

Armstrong, Robert G. "The Acculturation of the Cheyenne and Arapaho Indians." Masters thesis, University of Oklahoma, 1942.

- Barnard, Herwana B. "The Comanche and His Literature."
Masters thesis, University of Oklahoma, 1941.
- Bender, Jessie F. "Cheyenne and Arapaho Indians, 1861-
1892." Masters thesis, University of Oklahoma, 1930.
- Brant, Charles. "The Kiowa-Apache Indians: A Study in
Ethnology and Acculturation." Ph.D. dissertation,
Cornell University, 1951.
- Broce, Gerald L. "Cultural Continuity in the Transformation
of Comanche Society." Masters thesis, Wichita State
University, 1966.
- Buntin, Martha. "History of the Kiowa, Comanche, and
Wichita Indian Agency." Masters thesis, University of
Oklahoma, 1931.
- Buskirk, Winfred. "Western Apache Subsistence Economy."
Ph.D. dissertation, University of New Mexico, 1949.
- Cassel, Herbert W. "The Comanches on the Spanish Frontier."
Masters thesis, University of California, 1933.
- Coffey, Lois M. "A History of the Wichitas." Masters
thesis, Oklahoma A & M College, 1931.

Colton, Ray C. "The American Civil War in the Western Territories of New Mexico, Arizona, Colorado, and Utah." Ph.D. dissertation, University of Maryland, 1954.

Cornett, Lloyd H. "Leasing and Utilization of Land of The Cheyenne and Arapaho Indians, 1891-1907." Masters thesis, University of Oklahoma, 1954.

Cox, Charles R. "Caddoan Relations With the White Race Previous to 1801." Masters thesis, Oklahoma A & M College, 1930.

Elam, Earl H. "Anglo-American Relations With the Wichita Indians in Texas, 1822-1859." Masters thesis, Texas Technical University, 1967.

_____. "The History of the Wichita Indian Confederacy to 1868." Ph.D. dissertation, Texas Technical University, 1971.

Fowler, Loretta K. "Political Process and Socio-Culture Change Among the Arapahoe Indians." Ph.D. dissertation, University of Illinois, 1975.

Gannett, William B. "The American Invasion of Texas, 1820-1845: Patterns of Conflict Between Settlers and Indians." Ph.D. dissertation, Cornell University, 1984.

Glover, William B. "A History of the Caddo Indians." Masters thesis, University of Texas, 1932.

Goodman, David M. "Apaches as Prisoners of War, 1886-1894." Ph.D. dissertation, Texas Christian University, 1968.

Haley, John C. "The Opening of the Kiowa and Comanche Country." Masters thesis, University of Oklahoma, 1940.

Hasdorff, James C. "Four Indian Tribes of Texas, 1758-1858: A reevaluation of Historical Sources." Ph.D. dissertation, University of New Mexico, 1971.

Hoebel, Edward A. "The Political Organization and Law-Ways of the Comanche Indians." Ph.D. dissertation, University of Colorado, 1940.

Holm, Thomas M. "Indians and Progressives: From Vanishing Policy to the Indian New Deal." Ph.D. dissertation, University of Oklahoma, 1978.

- Hughes, Jack T. "Prehistory of the Caddoan-Speaking Tribes." Ph.D. dissertation, Columbia University, 1968.
- Kenner, Charles L. "A History of New Mexican-Plains Indians Relations." Ph.D. dissertation, Texas Technical University, 1966.
- Leckie, William H. "The Military Conquest of the Southern Plains Indians." Ph.D. dissertation, University of Oklahoma, 1954.
- Liberty, Margot. "A Cheyenne Indian Culture History." Masters thesis, University of Minnesota, 1965.
- Magnagni, Russell M. "The Indian Slave Trade: The Comanche, A Case Study." Ph.D. dissertation, St. Louis, 1970.
- McAllister, J. Gilbert. "Kiowa-Apache Social Organization." Ph.D. dissertation, University of Chicago, 1935.
- McTaggart, John B. "A History of the Comanche Tribe of Indians as Influenced by the Federal Indian Policy." Masters thesis, Oklahoma A & M College, 1931.

- Miller, Peter S. "Secular Change Among The Western Apache, 1940-1967." Ph.D. dissertation, University of Arizona, 1969.
- Monahan, Forrest D. "Trade Goods on the Prairie: The Kiowa Tribe and White Trade Goods, 1794-1875." Ph.D. dissertation, University of Oklahoma, 1965.
- Murphy, William H. "A History of the Opening of the Wichita, Caddo, Kiowa, Comanche and Apache Reservations." Masters thesis, Oklahoma A & M College, 1932.
- Northcutt, John. "Leadership Among the Kiowa, 1833-1973." Masters thesis, University of Oklahoma, 1973.
- Pennington, William D. "Government Policy and Farming on The Kiowa Indian Reservation, 1869-1901." Ph.D. dissertation, University of Oklahoma, 1972.
- Pollard, William G. "Structure and Stress: Social Change Among the Ft. Sill Apache and their Ancestors, 1870-1960." Masters thesis, University of Oklahoma, 1965.
- Rister, Carl C. "Texas Frontier Defense, 1865-1881." Ph.D. dissertation, George Washington University, 1925.

Roberts, Eula May. "A History of the Kiowa and Comanche Indians in Oklahoma." Masters thesis, University of Oklahoma, 1929.

Skinner, Frances. "The Trial and Release of Satanta and Big Tree: State-Federal Relations During the Reconstruction Era." Masters thesis, University of Texas, 1937.

Steele, Aubrey L. "Quaker Control of the Kiowa-Comanche Agency." Masters thesis, University of Oklahoma, 1938.

Strickland, Rex W. "Anglo-American Activities in Northeastern Texas, 1803-1845." Ph.D. dissertation, University of Texas, 1936.

Svingen, Orlan J. "The Administrative History of the Northern Cheyenne Indian Reservation." Ph.D. dissertation, University of Toledo, 1982.

Tate, Michael L. "Apache Scouts, Polics, and Judges as Agents of Acculturation." Ph.D. dissertation, University of Toledo, 1974.

Tefft, Stanton K. "Cultural Adaptation: The Case of the Comanche Indians." Ph.D. dissertation, University of

Minnesota, 1960.

Temple, James W. "Government Relations With The Kiowa Indians." Masters thesis, Wichita State University, 1942.

Townsend, Charles V. "The Opening of the Cheyenne and Arapahoe Country." Masters thesis, Oklahoma A & M College, 1939.

Turcheneske, John A. "The Apache Prisoners of War at Ft. Sill, 1894-1914." Ph.D. dissertation, University of New Mexico, 1978.

Unrau, William E. "The Role of the Indian Agent in the Settlement of the South-Central Plains, 1861-1868." Ph.D. dissertation, University of Colorado, 1963.

Wheelis, Martha V. "The Texas Indians." Masters thesis, Baylor University, 1945.

Wilson, Houston C. "Changes in the Jicarilla Apache Economic and Political Structure: 1888-1960." Ph.D. dissertation, University of California at Los Angeles.

Wilson, Terry P. "Panaceas for Progress: Efforts to Educate The Southern Cheyennes and Arapahoes, 1870-

1908." Masters thesis, University of Oklahoma, 1965.

Oral Sources

Boake, Corwin. Interview with David Baird at Anadarko, Oklahoma, May 27, 1988.

Coffey, Rev. Robert. Interview with David Baird at Lawton, Oklahoma, May 28, 1988.

Kotay, Ralph. Interview with David Baird at Saddle Mountain Cemetery, Kiowa County, Oklahoma, May 27, 1988.