

- GR. 181 Street Address: 320 W. 3rd
Legal Description: Lot 22, Block 5, Original Townsite.
Current Name/Use: Crane Residence
Historic Name/Use: J.O. Crossland House
Architectural Description: (Ca. 1930) - Modified Bungalow. One story, front-gabled roof with dropped front gable over full width porch.
Significance and History: (Cat. II) - This structure contributes to the architectural and historical character of the area.
References: Sanborn Insurance Maps (1923, 1930); Interview with Raymond Jackson, May 14, 1985.
Photographs: Roll 5, Frame 12
Survey Date: June 21, 1984
- GR. 182 Street Address: 316 W. 3rd
Legal Description: Lots 19-20, Block 5, Original Townsite.
Current Name/Use: Residence
Historic Name/Use: Ray House
Architectural Description: (Ca. 1930) - One story with pyramidal roof. Shed roof over porch.
Significance and History: (Cat. II) - Some details have been covered with asphalt siding. This structure contributes to the architectural and historical character of the area.
References: Sanborn Insurance Maps (1923, 1930); Ownership records on file at the Grandfield City Hall.
Photographs: Roll 6, Frame 1
Survey Date: June 21, 1984
- GR. 183 Street Address: 223 W. 3rd
Legal Description: Lots 1-3, Block 10, Original Townsite.
Current Name/Use: No longer in existence.
Historic Name/Use: Community Tabernacle
Architectural Description: (Destroyed)
Significance and History: The Tabernacle was used in the Spring and Summer by all churches in the community.
References: Sanborn Insurance Maps (1923, 1930); Interview with Raymond Jackson, Grandfield, April 19, 1985.
Photographs:
Survey Date: June 21, 1984
- GR. 184 Street Address: 332 W. 3rd
Legal Description: Lots 5-7, Block 10, Original Townsite.
Current Name/Use: No longer in existence.
Historic Name/Use: O.M. Gould House
Architectural Description: (Destroyed)
Significance and History: Mr. Gould was Grandfield Depot Agent for the MKT Railroad.
References: Sanborn Insurance Maps (1923, 1930); Interview with Raymond Jackson, May 14, 1985.
Photographs:
Survey Date: June 21, 1984

GR. 185

Street Address: 201 W. 3rd
Legal Description: Lots 10-12, Block 10, Original Townsite.
Current Name/Use: No longer in existence.
Historic Name/Use: M.E. Church (Southern)
Architectural Description: (Destroyed)
Significance and History: The M.E. Church (Southern) was built in 1908, and dedicated in June of 1909. Because of the unification of the Northern and Southern sects of the Methodist Church in 1925, the building was sold to the Primitive Baptist Church. Reverend C.F. Mitchell was the first pastor.
References: Sanborn Insurance Maps (1914, 1923, 1930); Ownership records on file at the Grandfield City Hall; Tillman County History, Vol. II, pg. 252.

Photographs:
Survey Date: June 21, 1984

GR. 186

Street Address: 319 W. 4th
Legal Description: Lot 17, Block 10, Original Townsite.
Current Name/Use: No longer in existence.
Historic Name/Use: Everett Joiner House
Architectural Description: (Destroyed)
Significance and History: Mr. Joiner operated the local TG&Y Store for many years.
References: Sanborn Insurance Maps (1923, 1930); Interview with Raymond Jackson, May 14, 1985.

Photographs:
Survey Date: June 21, 1984

GR. 187

Street Address: 107 S. Simpson
Legal Description: Lots 13-15, Block 10, Original Townsite.
Current Name/Use: Residence
Historic Name/Use: E.H. Logan House
Architectural Description: (Ca. 1923) - Folk National. One story, front gabled roof. Hip roof over full width porch.
Significance and History: (Cat. I) - This structure makes a significant contribution to the historic and architectural character of the area.
References: Sanborn Insurance Maps (1914, 1923, 1930); Interview with Raymond Jackson, May 14, 1985.

Photographs: Roll 6, Frame 6
Survey Date: June 21, 1984

GR. 188

Street Address: 123 (336) W. 3rd

Legal Description: Lots 1-2, Block 19, Original Townsite.

Current Name/Use: Residence

Historic Name/Use: S.W. Sarrett House

Architectural Description: (Ca. 1930) - Modified Bungalow. One story, front-gabled roof. Exposed rafters and brackets under eaves. Shed roof over full width porch.

Significance and History: (Cat. I) - This structure makes a significant contribution to the historic and architectural character of the area.

References: Sanborn Insurance Maps (1923, 1930); Interview with Raymond Jackson, May 14, 1985.

Photographs: Roll 9, Frame 9

Survey Date: June 21, 1984

GR. 189

Street Address: 119 (337) W. 3rd

Legal Description: Lots 3-4, Block 19, Original Townsite.

Current Name/Use: Residence

Historic Name/Use: Mary Duggins House

Architectural Description: (Ca. 1923) - Modified Bungalow. One story, front-gabled roof. Exposed rafters and brackets under eaves. Hip roof over full width porch.

Significance and History: (Cat. I) - This structure makes a significant contribution to the historic and architectural character of the area.

References: Sanborn Insurance Maps (1923, 1930); Interview with Raymond Jackson, May 14, 1985.

Photographs: Roll 9, Frame 7

Survey Date: June 21, 1984

GR. 190

Street Address: 115 (338) W. 3rd

Legal Description: Lots 5-6, Block 19, Original Townsite.

Current Name/Use: Marrant Residence

Historic Name/Use: M.A. Jones House

Architectural Description: Ca. 1930) - Bungalow. One story with front-gabled roof, exposed rafters and triangular brackets under eaves. Dropped, front-gabled over full width porch. Decorative square spindles over porch and used as porch railings.

Significance and History: (Cat. I) - This structure makes a significant contribution to the historic and architectural character of the area.

References: Sanborn Insurance Maps (1923, 1930); Interview with Raymond Jackson, May 14, 1985.

Photographs: Roll 9, Frame 5

Survey Date: June 21, 1984



GR178 - 321 W. 3rd



GR181 - 320 W. 3rd

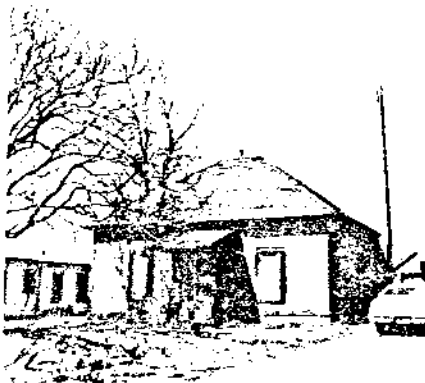

GR182 - 316 W. 3rd



GR187 - 107 Simpson

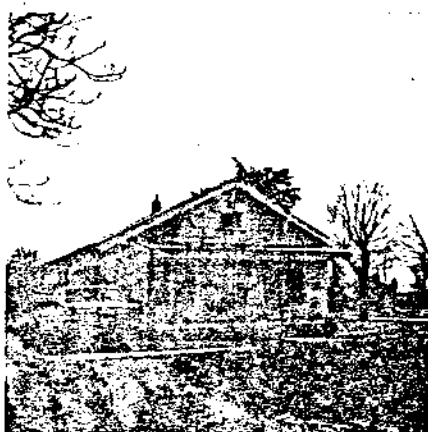

GR188 - 123 W. 3rd



GR189 - 119 W. 3rd

- GR. 191 Street Address: 111 (339) W. 3rd
Legal Description: Lots 7-8, Block 19, Original Townsite.
Current Name/Use: Parks Residence
Historic Name/Use: John P. Hickerson House
Architectural Description: (Ca. 1923) - Folk National. One story with front-gabled roof. Dropped gabled roof over full width porch. Clipped gables.
Significance and History: (Cat. II) - This structure contributes to the architectural and historical character of the area.
References: Sanborn Insurance Maps (1923, 1930); Interview with Raymond Jackson, May 14, 1985.
Photographs: Roll 9, Frame 6
Survey Date: June 21, 1984
- GR. 192 Street Address: 302 (202) S. Main
Legal Description: Lots 11-12, Block 19, Original Townsite.
Current Name/Use: Bella Faulkenberry Residence
Historic Name/Use: A.J. Palmer House
Architectural Description: (Ca. 1923) - Modified Queen Anne. One story, hip roof with lower cross gable. Small hipped roof over entry.
Significance and History: (Cat. II) - A.J. Palmer was a local barber. This structure contributes to the architectural and historical character of the area.
References: Sanborn Insurance Maps (1914, 1923, 1930); Interview with Raymond Jackson, May 14, 1985.
Photographs: Roll 9, Frame 4
Survey Date: June 21, 1984
- GR. 193 Street Address: 310 (201) S. Main
Legal Description: Lots 11-12, Block 19, Original Townsite.
Current Name/Use: Watson Residence
Historic Name/Use: Seth Abbott, Jr. House.
Architectural Description: (Ca. 1923) - Modified Colonial Revival. Two story, front-gabled roof with side incorporated entry. Centered, gabled dormer on side. Flared eaves.
Significance and History: (Cat. I) - This structure makes a significant contribution to the historic and architectural character of the area.
References: Sanborn Insurance Maps (1914, 1923, 1930); Ownership records on file at the Grandfield City Hall; Interview with Raymond Jackson, May 14, 1985.
Photographs: Roll 9, Frame 3
Survey Date: June 21, 1984

- GR. 194 Street Address: 124 (321) W. 4th
Legal Description: Lots 22-24, Block 19, Original Townsite.
Current Name/Use: No longer in existence.
Historic Name/Use: Earl Hunter House
Architectural Description: (Destroyed)
Significance and History: The house was torn down after Mr. Hunter's death around 1970.
References: Sanborn Insurance Maps (1923, 1930); Interview with Raymond Jackson, May 14, 1985.
Photographs:
Survey Date: June 21, 1984
- GR. 195 Street Address: 120 (323) W. 4th
Legal Description: Lots 19-21, Block 19, Original Townsite.
Current Name/Use: No longer in existence.
Historic Name/Use: Marie Glandon House
Architectural Description: (Destroyed)
Significance and History: The house was torn down in the 1960's, and replaced by a new home.
References: Sanborn Insurance Maps (1923, 1930); Interview with Raymond Jackson, May 14, 1985.
Photographs:
Survey Date: June 21, 1984
- GR. 196 Street Address: 116 (324) W. 4th
Legal Description: Lots 17-18, Block 19, Original Townsite.
Current Name/Use: No longer in existence.
Historic Name/Use: W.A. Clemmer House
Architectural Description: (Destroyed)
Significance and History: Mr. Clemmer was a local grocery for many years.
References: Sanborn Insurance Maps (1923, 1930); Interview with Raymond Jackson, May 14, 1985.
Photographs:
Survey Date: June 21, 1984



GR190 - 115 W. 3rd



GR191 - 111 W. 3rd

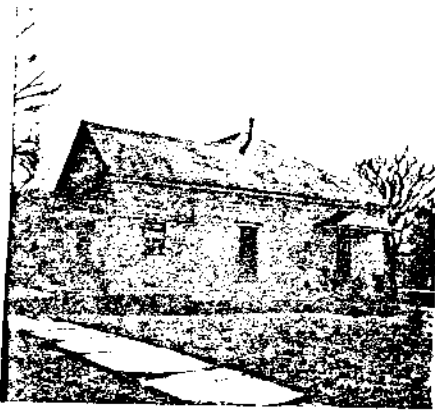

GR192 - 302 S. Main

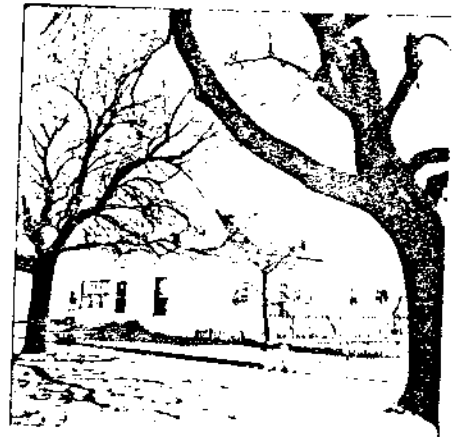

GR193 - 310 S. Main



GR197 - 324 S. Main
First Christian Church



GR197

GR. 197

Street Address: 324 (105) S. Main

Legal Description: Lots 13-15, Original Townsite.

Current Name/Use: First Christian Church (1922)

Historic Name/Use: First Christian Church

Architectural Description: (1922) - Modified Mission Style. One story with full basement. Five bays on each side with double hung windows. Each window has brick coping with brick coping at top of structure. Small stoop on front with steps and railing. Double entry doors. Brick base with stucco on upper half. No eaves-flat roof.

Significance and History: (Cat. I) - The Church was built in 1922, and the mortgage being paid off in 1937. On October 10, 1930, the First Christian Church became part of the Grandfield Federated Church. The building was remodeled in the 1950's. This structure makes a significant contribution to the historic and architectural character of the area.

References: History of Tillman County, Vol. II, pg. 250; Sanborn Insurance Maps (1914, 1923, 1930).

Photographs: Roll 6, Frames 7-8

Survey Date: June 21, 1984

GR. 198

Street Address: 312 (106) S. Main

Legal Description: Lots 13-14, Block 19, Original Townsite.

Current Name/Use: Parsonage

Historic Name/Use: Parsonage

Architectural Description: (1920) - Modified Bungalow. One story, front-gabled with dropped front gable roof over full width porch. Brackets under eaves. Exposed rafters. Large square brick support porch columns.

Significance and History: (Cat. II) - The Church Parsonage was built in the fall of 1920. Mr. J.A. Warhurst was in charge of the construction. This structure contributes to the architectural and historical character of the area.

References: Tillman County History, Vol. II, pg. 250; Sanborn Insurance Maps (1914, 1923, 1930).

Photographs: Roll 6, Frame 9

Survey Date: June 21, 1984

- GR. 199 Street Address: 305 (230) W. Main
Legal Description: Lots 1-3, Block 24, Original Townsite.
Current Name/Use: First Baptist Church (1949)
Historic Name/Use: First Baptist Church (1909)
Architectural Description: (Original structure has been destroyed.)
Significance and History: The original building was built in 1909 and was razed in 1949. The original building was of red brick veneer.
References: Tillman County History, Vol. II, pg. 248; Sanborn Insurance Maps (1923, 1930).
Photographs: Historic Photographs, #4
Survey Date: June 21, 1984
- GR. 200 Street Address: 311 (229) W. Main
Legal Description: Lots 1-3, Block 24, Original Townsite.
Current Name/Use: Sunday School (1951)
Historic Name/Use: Sunday School
Architectural Description: (Original structure has been destroyed.)
Significance and History: The old First Baptist School Building was sold and moved off the property to make room for the education wing in 1951.
References: Tillman County History, Vol. II, pg. 249; Sanborn Insurance Maps (1923, 1930).
Photographs:
Survey Date: June 21, 1984
- GR. 201 Street Address: 109 E. 3rd
Legal Description: Lots 4-5, Block 24, Original Townsite.
Current Name/Use: No longer in existence.
Historic Name/Use: Residence
Architectural Description: (Destroyed)
Significance and History: The original structure was moved away in 1951, to allow for construction of a new education wing for the First Baptist Church.
References: Sanborn Insurance Maps (1914, 1923, 1930).
Photographs:
Survey Date: June 21, 1984
- GR. 202 Street Address: 109½ E. 3rd
Legal Description: Lot 5, Block 24, Original Townsite.
Current Name/Use: No longer in existence.
Historic Name/Use: Residence
Architectural Description: (Destroyed)
Significance and History:
References: Sanborn Insurance Maps (1923, 1930); Ownership records, 1940, on file at the Grandfield City Hall.
Photographs:
Survey Date: June 21, 1984

- GR. 203 Street Address: No address
Legal Description: Lot 7, Block 24, Original Townsite.
Current Name/Use: No longer in existence.
Historic Name/Use: Residence
Architectural Description: (Destroyed)
Significance and History:
References: Sanborn Insurance Maps (1923, 1930).
Photographs:
Survey Date: June 21, 1984
- GR. 204 Street Address: 123 (414) E. 3rd
Legal Description: Lots 9-11, Block 24, Original Townsite.
Current Name/Use: No longer in existence.
Historic Name/Use: Residence
Architectural Description: (Destroyed)
Significance and History: This was believed to be the location of the first home built in the new Town of Grandfield.
References: Sanborn Insurance Maps (1914, 1923, 1930); History of Tillman County, Vol. II, pg. 211.
Photographs:
Survey Date: June 21, 1984
- GR. 205 Street Address: 310 (204) S. Taylor
Legal Description: Lots 10-11, Block 24, Original Townsite.
Current Name/Use: No longer in existence.
Historic Name/Use: Ira Sessions (First) House
Architectural Description: (Destroyed)
Significance and History: The Ira Sessions Family lived in this house until her parents, A.J. and Mrs. Tant, died; subsequently, the Sessions moved into the large Tant Home.
References: Sanborn Insurance Maps (1923, 1930); History of Tillman County, Vol. II, pg. 211.
Photographs:
Survey Date: June 21, 1984
- GR. 206 Street Address: 102 (401) E. 4th
Legal Description: Lots 23-24, Block 24, Original Townsite.
Current Name/Use: J.B. McClain Residence
Historic Name/Use: Lawson House
Architectural Description: Ca. 1930) - One story, front-gabled roof. Partial porch with gabled roof.
Significance and History: (Cat. III) - The Lawton Family owned and operated Grandfield's Princess Theater for many years.
References: Sanborn Insurance Maps (1923, 1930); History of Tillman County, Vol. II, pg. 230.
Photographs: Roll 6, Frame 10
Survey Date: June 21, 1984

- GR. 207 Street Address: 110 (403) E. 4th
Legal Description: Lots 19-20, Block 24, Original Townsite.
Current Name/Use: Harlan Spainhour Residence
Historic Name/Use: William Walker House
Architectural Description: (Ca. 1923) - Folk. One story with hip roof and front-gabled wing. Shed porch over el.
Significance and History: (Cat. III) - Mr. Walker was a local grocer. This structure makes a minimal contribution to the architectural character of the area.
References: Sanborn Insurance Maps (1914, 1923, 1930); Interview with Raymond Jackson, May 15, 1985.
Photographs: Roll 6, Frame 11
Survey Date: June 21, 1984
- GR. 208 Street Address: 110 $\frac{1}{2}$ E. 4th
Legal Description: Lot 20, Block 24, Original Townsite.
Current Name/Use: No longer in existence.
Historic Name/Use: Residence
Architectural Description: (Destroyed)
Significance and History:
References: Sanborn Insurance Maps (1923, 1930).
Photographs:
Survey Date: June 21, 1984
- GR. 209 Street Address: 114 (404) E. 4th
Legal Description: Lots 17-18, Block 24, Original Townsite.
Current Name/Use: C.C. Jackson Residence
Historic Name/Use: First Presbyterian Church Parsonage
Architectural Description: (Ca. 1923) - One story, front-gabled roof. Dropped gable over full width porch. Square wood porch supports.
Significance and History: (Cat. II) - This served for many years as the Parsonage for the First Presbyterian Church. This structure contributes to the architectural and historical character of the area.
References: Sanborn Insurance Maps (1914, 1923, 1930); Ownership records, 1940, on file at the Grandfield City Hall.
Photographs: Roll 6, Frame 12
Survey Date: June 21, 1984
- GR. 210 Street Address: 320 (202) S. Taylor
Legal Description: Lots 13-16, Block 24, Original Townsite.
Current Name/Use: O.H. Kinnard Residence
Historic Name/Use: I.N. Short House
Architectural Description: (Ca. 1930) - Queen Anne. One story with hip roof and cross gables. Hip roof over porch.
Significance and History: (Cat. II) - Some details have been removed and siding added. Mr. Short was an employee of Mid-Continent Plumbing Supply Co. This structure contributes to the architectural and historical character of the area.
References: Sanborn Insurance Maps (1923, 1930); Interview with Raymond Jackson, May 14, 1985.
Photographs: Roll 7, Frame 1
Survey Date: June 21, 1984



GR198 - 312 S. Main



GR206 - 102 E. 4th

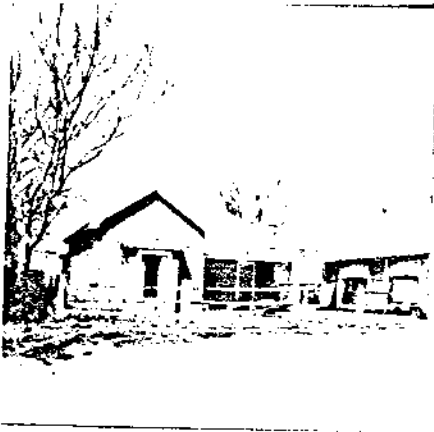

GR207 - 110 E. 4th



GR209 - 114 E. 4th



GR210 - 320 S. Taylor

GR. 211

Street Address: 201 (416) E. 3rd

Legal Description: Lots 1-2, Block 33, Original Townsite.

Current Name/Use: First Presbyterian Church (1908)

Historic Name/Use: First Presbyterian Church

Architectural Description: (1908) - Queen Anne or Italianate Style due to loss of details). Cross-gabled roof with square fourer.

Significance and History: (Cat. I) - The Church was built in 1908 and is one of the oldest structures in the town. The lots were donated by A.J. Tant. The founders of this Church were given \$600 by the National Board of Missions. Mr. S.A. Howard supervised the building of the church and acted as the leader. The official date of incorporation was November 9, 1908. The First Presbyterian Church has a 45-foot steeple and a seating capacity of 200 people. Following a decrease in population in 1926, a number of churches decided to join together in a federation called the Grandfield Federation Church. In 1931, the Methodists withdrew from the Federation but the Christian and Presbyterian churches continued to meet at the Church. In 1941, the 47 members of the Presbyterian Church reclaimed the building. This structure makes a significant contribution to the historic and architectural character of the area.

References: History of Tillman County, Vol. II, p. 251; Sanborn Insurance Maps (1914, 1923, 1930).

Photographs: Roll 8, Frames 11 & 12; Historic Photographs, #3, 84.

Survey Date: June 21, 1984

GR. 212

Street Address: 209 (418) E. 3rd

Legal Description: Lots 4-5, Block 33, Original Townsite.

Current Name/Use: Earnest Abbot Residence

Historic Name/Use: Merle Crawford House

Architectural Description: (Ca. 1914) - One story with side-gabled roof. Small front gable over entry.

Significance and History: (Cat. III) - Original structure has been altered. Mr. Crawford was one of the major stockholders in the Home State Bank. This structure makes a minimal contribution to the architectural character of the area.

References: Sanborn Insurance Maps (1914, 1923, 1930); Interview with Raymond Jackson, May 14, 1985.

Photographs: Roll 8, Frame 10

Survey Date: June 21, 1984

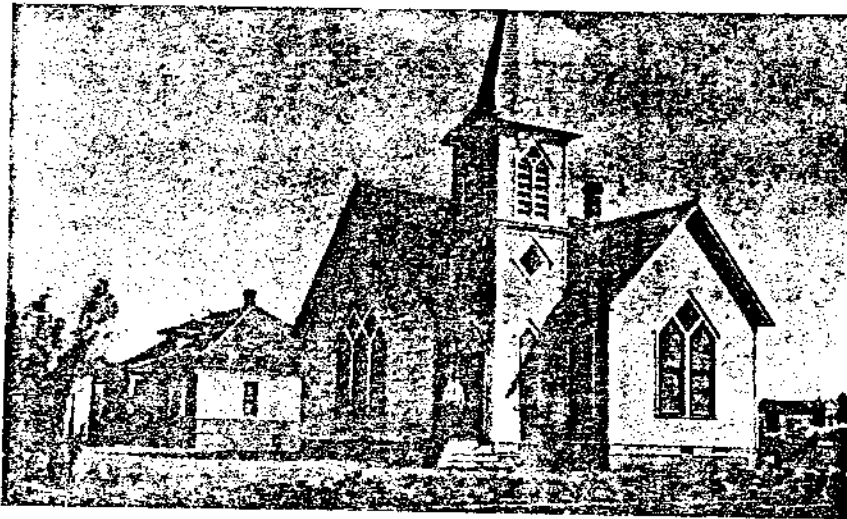

First Presbyterian Church - 1908

- GR. 213 Street Address: 209 $\frac{1}{2}$ E. 3rd.
Legal Description: Lot 3, Block 33, Original Townsite.
Current Name/Use: No longer in existence.
Historic Name/Use: Workers Residence for Merle Crawford House
Architectural Description: (Destroyed)
Significance and History: Mr. Crawford used this structure as a residence for his servants.
References: Sanborn Insurance Maps (1923, 1930); Interview with Raymond Jackson, May 14, 1985.
Photographs:
Survey Date: June 21, 1984
- GR. 214 Street Address: 215 (419) E. 3rd
Legal Description: Lots 7-8, Block 33, Original Townsite.
Current Name/Use: Brown Residence
Historic Name/Use: W.F. Brown House
Architectural Description: (Ca. 1923) - Folk National. Gable front and wing. One story.
Significance and History: (Cat. I) - The Brown Family owned and operated a trucking business in Grandfield, as well as a cafe. This structure makes a significant contribution to the historic and architectural character of the area.
References: Sanborn Insurance Maps (1914, 1923, 1930); Interview with Raymond Jackson, May 14, 1985.
Photographs: Roll 8, Frame 9
Survey Date: June 21, 1984
- GR. 215 Street Address: 215 $\frac{1}{2}$ E. 3rd
Legal Description: Lot 8, Block 33, Original Townsite.
Current Name/Use: No longer in existence.
Historic Name/Use: W.F. Brown (First) House
Architectural Description: (Destroyed)
Significance and History:
References: Sanborn Insurance Maps (1923, 1930).
Photographs:
Survey Date: June 21, 1984
- GR. 216 Street Address: 223 (421) E. 3rd
Legal Description: Lots 10-12, Block 33, Original Townsite.
Current Name/Use: Jim Kruse Residence
Historic Name/Use: Clair J. Day House
Architectural Description: (Ca. 1923) - Modified Queen Anne. One story with front gable. Wrap around porch.
Significance and History: (Cat. II) - Clair Day was a long-time employee of the Bell Oil and Gas Company. This structure contributes to the architectural and historical character of the area.
References: Sanborn Insurance Maps (1914, 1923, 1930); Interview with Raymond Jackson, May 14, 1985.
Photographs: Roll 8, Frame 7
Survey Date: June 21, 1984



GR211 - 201 E. 3rd

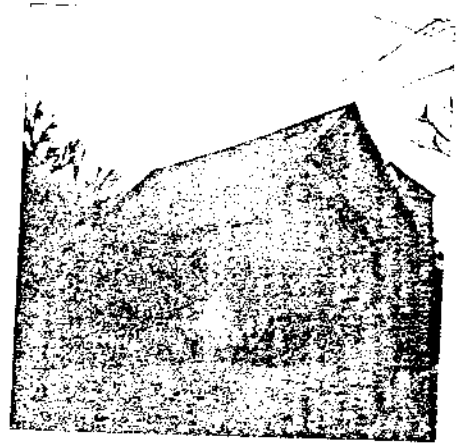

GR211



GR212 - 209 E. 3rd



GR214 - 215 E. 3rd



GR216 - 223 E. 3rd

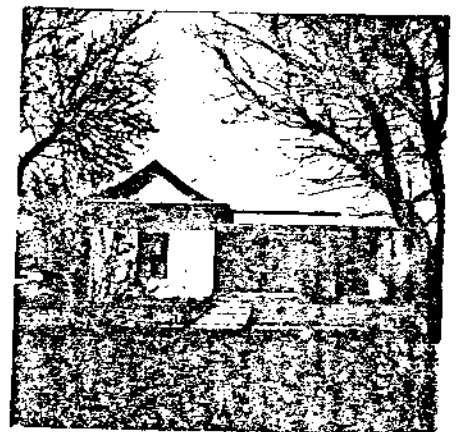

GR217- 202 E. 4th

GR. 217 Street Address: 202 (406) E. 4th
Legal Description: Lots 22-24, Block 33, Original Townsite.
Current Name/Use: Blanche Sellers Residence
Historic Name/Use: Medlock House
Architectural Description: Ca. 1912) - Queen Anne. One story, hip roof with cross gables. Wraparound porch. Metal roof (original). Pent roof on gable end. Stucco exterior. Classic columns.
Significance and History: (Cat. I) - The Medlock house was built by W.G. Medlock who was an original settler and prominent businessman in Grandfield. He was the Grandfield City Manager in 1920. This structure makes a significant contribution to the historic and architectural character of the area.
References: Abstract; Interview with Blanche Sellers, owner, April, 1985; Sanborn Insurance Maps (1914, 1923, 1930).
Photographs: Roll 7, Frame 2; Historic Photographs, #65, 75.
Survey Date: June 21, 1984

GR. 218 Street Address: 204 (408) E. 4th
Legal Description: Lots 19-20, Block 33, Original Townsite.
Current Name/Use: Roberts Residence
Historic Name/Use: Maricle House
Architectural Description: (1912) - Craftsman. Two story, side-gabled roof with centered dormer with shed roof. Full width porch under main roof. The interior has rich detail work (including leaded glass), two fireplaces, and other darkwood trim. The house was re-modeled in the 1940's by W.E. Watkins.
Significance and History: (Cat. I) - Some details have been covered with siding. The house was built by the Maricle Family in 1912. Mr. Maricle was a prominent banker in the community. This structure makes a significant contribution to the historic and architectural character of the area.
References: Sanborn Insurance Maps (1914, 1923, 1930); Interview with Raymond Jackson, May 14, 1985.
Photographs: Roll 7, Frame 4
Survey Date: June 21, 1984

GR. 219 Street Address: 304 (201) S. Maple
Legal Description: Lots 13-15, Block 33, Original Townsite.
Current Name/Use: No longer in existence.
Historic Name/Use: Don McConnell House
Architectural Description: (Destroyed)
Significance and History: The house was destroyed by fire in the 1960's.
References: Sanborn Insurance Maps (1923, 1930).
Photographs:
Survey Date: June 21, 1984

GR. 220 Street Address: 301 (422) E. 3rd.
Legal Description: Lots 1-3, Block 38, Original Townsite.
Current Name/Use: Residence
Historic Name/Use: O.E. Mapel House
Architectural Description: (1915) - Craftsman. Two story with side-gabled roof. Centered dormer with shed roof. Full width porch under main roof. Exposed rafters.
Significance and History: (Cat. I) - O.E. Mapel, one of the first Presidents of the First National Bank, built this house in 1915. Mr. Mapel was the developer of the Mapel Heights Addition to Grandfield, in 1920.
References: Sanborn Insurance Maps (1914, 1923, 1930).
Photographs: Roll 8, Frame 4
Survey Date: June 21, 1984

GR. 221 Street Address: 307 (425) E. 3rd
Legal Description: Lots 4-6, Block 38, Original Townsite.
Current Name/Use: Raymond Jackson Residence
Historic Name/Use: Reid Davis House
Architectural Description: (Ca. 1909) - Neo-Classical Cottage. One story with prominent central dormer with hip roof. Full width colonnaded porch under main roof. Wide frieze under eaves. Exposed rafters. Classic columns on porch.
Significance and History: (Cat. I) - This house was built about 1909. It is the only house on the block on the 1914 Sanborn Map. The house is presently owned by Mr. & Mrs. Raymond Jackson. Mr. Jackson is on the City Council. The house is in good condition and appears to be in original condition. The house was built by Reid Davis who owned a lumber company in Grandfield. Fred Comstock, former president of the First State Bank lived in the house in the 1920's. Mrs. Delia Goodloy, a milliner, held the mortgage on the house in the late 1920's. Mr. Davis was also a member of the "Law and Order League". In 1910 he was treasurer of the organization, and had other civic duties in Grandfield. This structure makes a significant contribution to the historic and architectural character of the area.
References: Abstract; Interview with Raymond Jackson, April 19, 1985; Sanborn Insurance Maps, (1914, 1923, 1930).
Photographs: Roll 8, Frame 3
Survey Date: June 21, 1984



GR218 - 204 E. 4th



GR220 - 301 E. 3rd

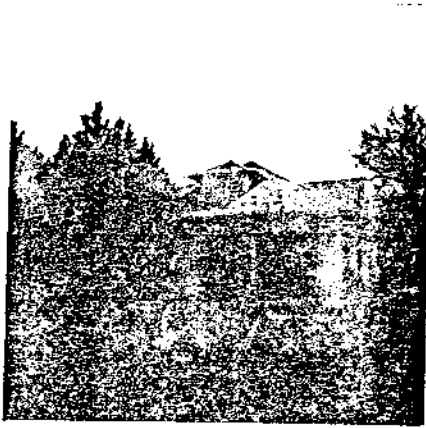

GR221 - 307 E. 3rd

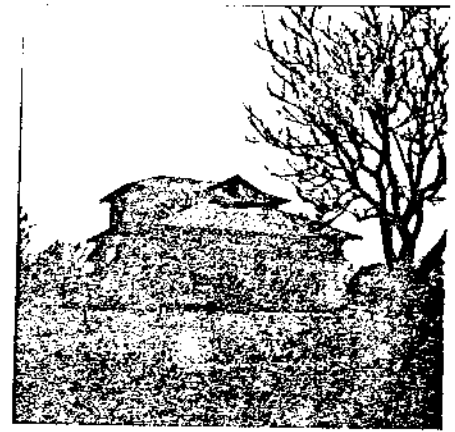

GR222 - 323 E. 3rd

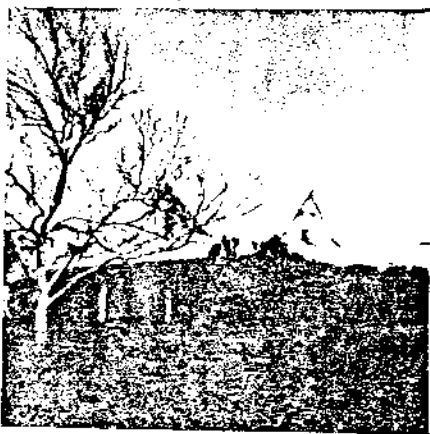

GR224 - 302 E. 4th

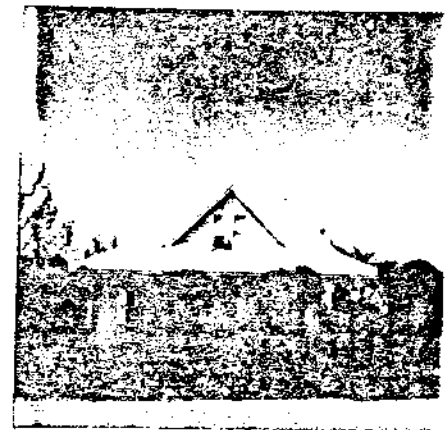

GR224

- GR. 222 Street Address: 323 (426) E. 3rd
Legal Description: Lots 9-12, Block 38, Original Townsite.
Current Name/Use: Doc Wales Residence
Historic Name/Use: Raymond Ebersole Home
Architectural Description: (Ca. 1923) - Two story frame house. Originally a one story square hip roof house. A wraparound porch has been enclosed and a five story rectangular hip roof addition with a gabled dormer has been added.
Significance and History: (Cat. III) - Mr. Ebersole owned one of the early-day hardware stores in Grandfield. This structure makes a minimal contribution to the architectural character of the area.
References: Sanborn Insurance Maps (1914, 1923, 1930); Interview with Raymond Jackson, May 14, 1985.
Photographs: Roll 8, Frame 1
Survey Date: June 21, 1984
- GR. 223 Street Address: 315 (214) S. Maple
Legal Description: Lots 23-24, Block 38, Original Townsite.
Current Name/Use: No longer in existence.
Historic Name/Use: Residence
Architectural Description: (Destroyed)
Significance and History:
References: Sanborn Insurance Maps (1914, 1923, 1930).
Photographs:
Survey Date: June 21, 1984
- GR. 224 Street Address: 302 (412) E. 4th
Legal Description: Lots 22-24, Block 38, Original Townsite.
Current Name/Use: Ima Jean Moore Residence
Historic Name/Use: Toots Armstrong House
Architectural Description: (Ca. 1923) - Neo-Classical. Two story with flared hipped roof with ridge. Prominent central dormers are located on all 4 sides. A wraparound colonnaded porch is under the main roof.
Significance and History: (Cat. I) - Mr. Armstrong operated a grocery store and theater in Grandfield. This structure makes a significant contribution to the historic and architectural character of the area.
References: Sanborn Insurance Maps (1914, 1923, 1930).
Photographs: Roll 7, Frames 7 & 8
Survey Date: June 21, 1984

- GR. 225 Street Address: 312 (414) E. 4th
Legal Description: Lots 19-20, Block 38, Original Townsite.
Current Name/Use: Residence
Historic Name/Use: Grady Kerr House
Architectural Description: (Ca. 1923) - Modified Neo-Classical. One story house with prominent central dormer. Screened-in porch is located under hipped roof.
Significance and History: (Cat. II) - Mr. Kerr was an employee of the Bell Oil and Gas Company. This structure contributes to the architectural and historical character of the area.
References: Sanborn Insurance Maps (1914, 1923, 1930).
Photographs: Roll 7, Frame 9
Survey Date: June 21, 1984
- GR. 226 Street Address: 316 (415) E. 4th
Legal Description: Lots 17-18, Block 38, Original Townsite.
Current Name/Use: No longer in existence.
Historic Name/Use: Fred Hood House
Architectural Description: (Destroyed)
Significance and History: Mr. Hood operated the Ford Dealership in Grandfield through the 1940's.
References: Sanborn Insurance Maps (1923, 1930); Interview with Raymond Jackson, May 14, 1985.
Photographs:
Survey Date: June 21, 1984
- GR. 227 Street Address: 324 (417) E. 4th
Legal Description: Lots 13-14, Block 38, Original Townsite.
Current Name/Use: F.L. James Residence
Historic Name/Use: C.E. James House
Architectural Description: (Ca. 1923) - One story with front gable. Dropped front gable over porch.
Significance and History: (Cat. II) - Mr. James farmed in the area, and was also an employee of a local refinery. This structure contributes to the architectural and historical character of the area.
References: Sanborn Insurance Maps (1914, 1923, 1930); Interview with Raymond Jackson, May 14, 1985.
Photographs: Roll 7, Frame 11
Survey Date: June 21, 1984

- GR. 228 Street Address: 323 (327) W. 4th
Legal Description: Lots 1-2, Block 4, Original Townsite.
Current Name/Use: Residence
Historic Name/Use: Jerald W. Byrns House
Architectural Description: (Ca. 1930) - One story, side-gabled roof with small front gable over entry.
Significance and History: (Cat. II) - Mr. Byrns was an employee of the Bell Oil and Gas Company. This structure contributes to the architectural and historical character of the area.
References: Sanborn Insurance Maps (1923, 1930); Interview with Raymond Jackson, May 14, 1985.
Photographs: Roll 5, Frame 11
Survey Date: June 21, 1984
- GR. 229 Street Address: 317 (329) W. 4th
Legal Description: Lots 4-5, Block 4, Original Townsite.
Current Name/Use: Residence
Historic Name/Use: Jake Zumwalt House
Architectural Description: (Ca. 1930) - Modified Bungalow. One story, front gable with porch under main roof. Wide eaves with brackets.
Significance and History: (Cat. I) - Jake Zumwalt owned and operated an automobile repair business. This structure makes a significant contribution to the historic and architectural character of the area.
References: Sanborn Insurance Maps (1923, 1930); Interview with Raymond Jackson, May 14, 1985.
Photographs: Roll 6, Frame 2
Survey Date: June 21, 1984
- GR. 230 Street Address: 317½ W. 4th
Legal Description: Lot 5, Block 4, Original Townsite.
Current Name/Use: No longer in existence.
Historic Name/Use: Transient Workers Residence
Architectural Description: (Destroyed)
Significance and History: The house was formerly used as a residence for transient workers.
References: Sanborn Insurance Maps (1923, 1930).
Photographs:
Survey Date: June 21, 1984

- GR. 231 Street Address: 301 (333) W. 4th
Legal Description: Lots 10-11, Block 4, Original Townsite.
Current Name/Use: Nazarene Church Parsonage
Historic Name/Use: Residence
Architectural Description: (Ca. 1930) - Modified Bungalow. One story, gabled roof. Indented center entry under main roof. Wide eaves with exposed rafters.
Significance and History: (Cat. II) - The building was formerly used as a parsonage for the Grandfield Nazarene Church. This structure contributes to the architectural and historical character of the area.
References: Sanborn Insurance Maps (1923, 1930); Interview with Raymond Jackson, May 14, 1985.
Photographs: Roll 6, Frame 3
Survey Date: June 21, 1984
- GR. 232 Street Address: 324 (301) W. 5th
Legal Description: Lot 24, Block 4, Original Townsite.
Current Name/Use: Mrs. James Davis Residence
Historic Name/Use: Biddix House
Architectural Description: (Ca. 1930) - One story frame house. Front-gabled. No porch.
Significance and History: (Cat. II) - Mr. Biddix was an employee of the Chickasha Cotton Gin. This structure contributes to the architectural and historical character of the area.
References: Sanborn Insurance Maps (1923, 1930); Interview with Raymond Jackson, May 14, 1985.
Photographs: Roll 5, Frame 10
Survey Date: June 21, 1984
- GR. 233 Street Address: 320 (303) W. 5th
Legal Description: Lots 21-22, Block 4, Original Townsite.
Current Name/Use: No longer in existence.
Historic Name/Use: W.I. Johnson House
Architectural Description: (Destroyed)
Significance and History:
References: Sanborn Insurance Maps (1923, 1930); Grandfield Enterprise, Vol. 13, No. 38, April 30, 1920, "Real Estate Transfers" pg. 1.
Photographs:
Survey Date: June 21, 1984

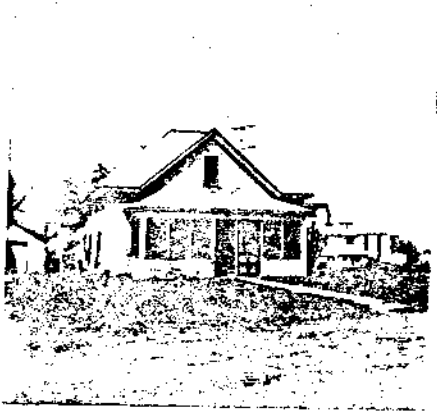

GR225 - 312 E. 4th



GR227 - 324 E. 4th



GR228 - 323 W. 4th



GR229 - 317 W. 4th



GR231 - 301 W. 4th

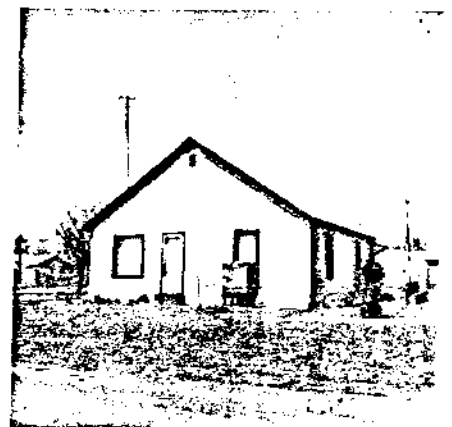

GR232 - 324 W. 5th

- GR. 234 Street Address: 308 (306) W. 5th
Legal Description: Lots 16-18, Block 4, Original Townsite.
Current Name/Use: Hayes Cochran Residence
Historic Name/Use: George Jones House
Architectural Description: (Ca. 1930) - Folk National. One story front gable and wing. Hipped porch roof in el. Some details have been covered with asbestos siding.
Significance and History: (Cat. I) - This structure makes a significant contribution to the historic and architectural character of the area.
References: Sanborn Insurance Maps (1923, 1930); Ownership records, 1940, on file in the Grandfield City Hall.
Photographs: Roll 5, Frame 8
Survey Date: June 21, 1984
- GR. 235 Street Address: 420 (103) S. Lawrence
Legal Description: Lots 13-15, Block 4, Original Townsite.
Current Name/Use: No longer in existence.
Historic Name/Use: Baptist Church Parsonage
Architectural Description: (Destroyed)
Significance and History: The house was built to serve as a parsonage for the Baptist Church.
References: Sanborn Insurance Maps (1923, 1930); Ownership records, 1940, on file in the Grandfield City Hall.
Photographs:
Survey Date: June 21, 1984
- GR. 236 Street Address: 412 (104) S. Lawrence
Legal Description: Lots 14-15, Block 4, Original Townsite.
Current Name/Use: No longer in existence.
Historic Name/Use: Residence
Architectural Description: (Destroyed)
Significance and History:
References: Sanborn Insurance Maps (1923, 1930).
Photographs:
Survey Date: June 21, 1984
- GR. 237 Street Address: 211 (329) W. 4th
Legal Description: Lots 6-7, Block 11, Original Townsite.
Current Name/Use: Residence
Historic Name/Use: W.H. Whitehead House
Architectural Description: (Ca. 1923) - Neo-Classical Cottage. One story, hip roof. Full width enclosed porch under hip roof. Boxed eave with a moderate overhang, wide frieze under cornice.
Significance and History: (Cat. I) - This structure makes a significant contribution to the historic and architectural character of the area.
References: Sanborn Insurance Maps (1923, 1930); Interview with Raymond Jackson, May 14, 1985.
Photographs: Roll 6, Frame 4
Survey Date: June 21, 1984

- GR. 238 Street Address: 209 W. 4th
Legal Description: Lots 8-9, Block 11, Original Townsite.
Current Name/Use: Rachel Clay Residence
Historic Name/Use: Grace Day House
Architectural Description: (Cat. 1930) - Folk National. One story frame house with side gables. Partial porch with hipped roof. Square flared wood porch columns.
Significance and History: (Cat. II) - This structure contributes to the architectural and historical character of the area.
References: Sanborn Insurance Maps (1923, 1930); Interview with Raymond Jackson, May 14, 1985.
Photographs: Roll 6, Frame 5
Survey Date: June 21, 1984
- GR. 239 Street Address: 402 (106) S. Simpson
Legal Description: Lots 10-12, Block 11, Original Townsite.
Current Name/Use: No longer in existence.
Historic Name/Use: W.H. Purcell House
Architectural Description: (Destroyed)
Significance and History:
References: Sanborn Insurance Maps (1923, 1930); Paving records, 1923, on file in the Grandfield City Hall; Interview with Raymond Jackson, May 14, 1985.
Photographs:
Survey Date: June 21, 1984
- GR. 240 Street Address: 224 (308) W. 5th
Legal Description: Lots 23-24, Block 11, Original Townsite.
Current Name/Use: Residence
Historic Name/Use: Lavender House
Architectural Description: (Ca. 1930) - One story frame house with side gables. Small entry porch with front-gabled roof and wood porch supports.
Significance and History: (Cat. II) - Mr. Lavender was a long-time employee of the Brown and Harvey Hardware Company.
References: Sanborn Insurance Maps (1923, 1930); Ownership records, 1940, on file in the Grandfield City Hall; Interview with Raymond Jackson, May 14, 1985.
Photographs: Roll 5, Frame 5
Survey Date: June 21, 1984

- GR. 241 Street Address: 220 (309) W. 5th
Legal Description: Lots 21-22, Block 11, Original Townsite.
Current Name/Use: No longer in existence.
Historic Name/Use: Leonard Clemmer House
Architectural Description: (Destroyed)
Significance and History:
References: Sanborn Insurance Maps (1923, 1930); Ownership records, 1940, on file in the Grandfield City Hall.
Photographs:
Survey Date: June 21, 1984
- GR. 242 Street Address: 212 (311) W. 5th
Legal Description: Lots 16-17, Block 11, Original Townsite.
Current Name/Use: No longer in existence.
Historic Name/Use: W.P. Warhurst House
Architectural Description: (Destroyed)
Significance and History: The W.P. Warhurst Family owned and operated a grocery store where the Harvest Drug Store is now.
References: Sanborn Insurance Maps (1923, 1930); Interwith with Raymond Jackson, May 14, 1985.
Photographs:
Survey Date: June 21, 1984
- GR. 243 Street Address: 416 (104) S. Simpson
Legal Description: N $\frac{1}{2}$, Lots 13-15, Block 11, Original Townsite.
Current Name/Use: Residence
Historic Name/Use: Residence
Architectural Description: (Ca. 1930) - Bungalow. One story frame house with cross gables. Front gabled porch over partial width porch. Exposed rafters and triangular brackets under eaves. Brick fireplace.
Significance and History: (Cat. I) - This structure makes a significant contribution to the historic and architectural character of the area.
References: Sanborn Insurance Maps (1923, 1930).
Photographs: Roll 5, Frame 4
Survey Date: June 21, 1984

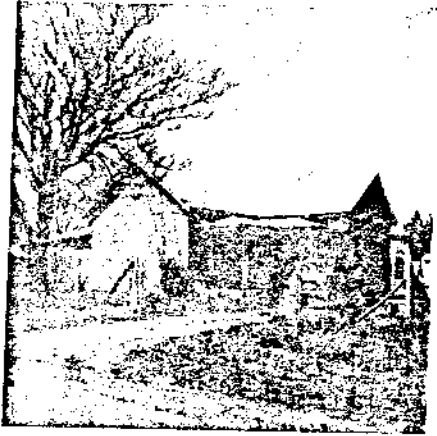

GR234 - 308 W. 5th

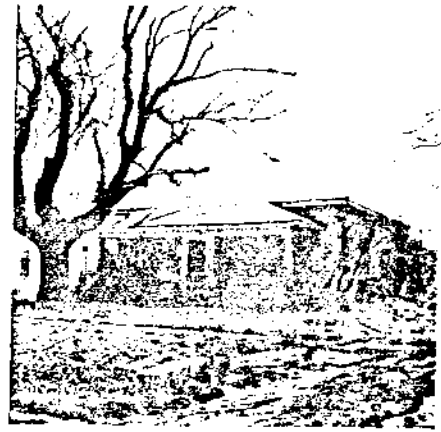

GR237 - 211 W. 4th



GR238 - 209 W. 4th

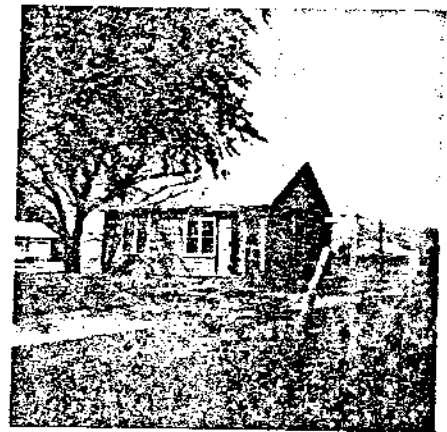

GR240 - 224 W. 5th



GR243 - 416 S. Simpson

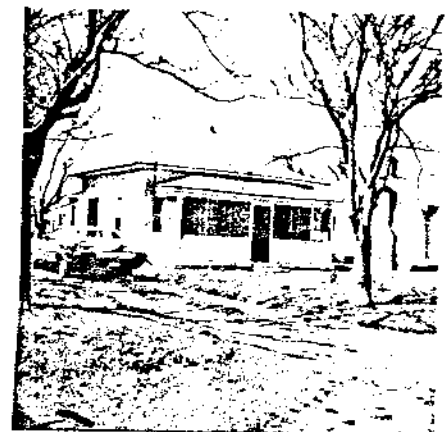

GR244 - No Address

- GR. 244 Street Address: 418 S. Simpson
Legal Description: S $\frac{1}{2}$, Lots 13-15, Block 11, Original Townsite.
Current Name/Use: Residence
Historic Name/Use: Residence
Architectural Description: (Ca. 1930) - Neo-Classical Cottage. One story frame with flared hip roof. Boxed eaves with wide frieze under cornice. Hip roof over full width porch. Classic wood porch supports.
Significance and History: (Cat. II) - This structure contributes to the architectural and historical character of the area.
References: Sanborn Insurance Maps (1923, 1930).
Photographs: Roll 5, Frame 3
Survey Date: June 21, 1984
- GR. 245 Street Address:
Legal Description: Block 18, Original Townsite.
Current Name/Use: Grandfield High School (new building)
Historic Name/Use: Grandfield High School
Architectural Description: (Original building gone.)
Significance and History: The new High School building was constructed in 1951.
References: Sanborn Insurance Maps (1923, 1930); History of Tillman County, Vol. II, pg. 241.
Photographs: Historic Photographs, #5, 24, 86.
Survey Date: June 21, 1984
- GR. 246 Street Address: 418 E. 4th
Legal Description: Lot 1-4, Block 25, Original Townsite.
Current Name/Use: No longer in existence.
Historic Name/Use: First Methodist Church
Architectural Description: (Original Church has been destroyed.)
Significance and History: The original Church was built in 1907 in Eschiti, and was moved to Grandfield in 1908; in 1912, a tornado destroyed the building, but it was re-built in 1925.
References: Sanborn Insurance Maps (1914, 1923, 1930); History of Tillman County, Vol. II, pg. 252.
Photographs: Historic Photographs, #2.
Survey Date: June 21, 1984
- GR. 247 Street Address: No Address
Legal Description: Lots 1, 2 and 3, Block 25, Original Townsite.
Current Name/Use: No longer in existence.
Historic Name/Use: Church Parsonage
Architectural Description: (Destroyed)
Significance and History:
References: Sanborn Insurance Maps (1914, 1923, 1930).
Photographs:
Survey Date: June 21, 1984

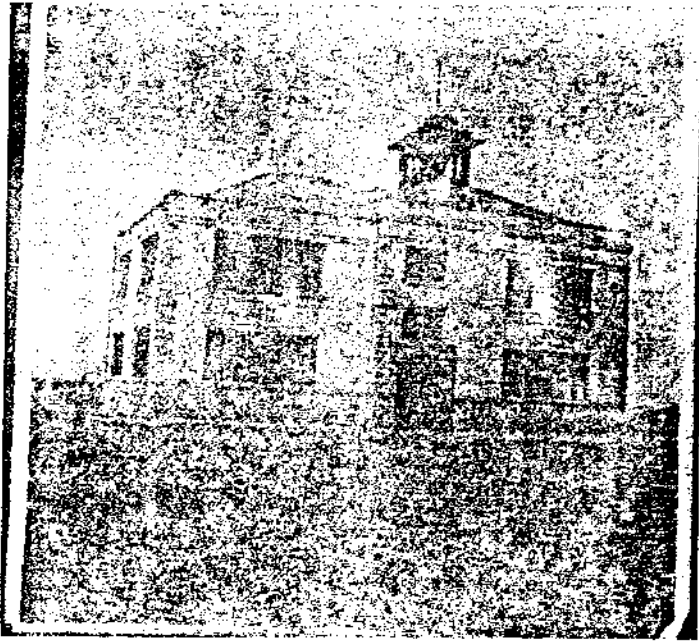

GRANDFIELD HIGH SCHOOL

Built in 1919 - Destroyed
in the 1930's

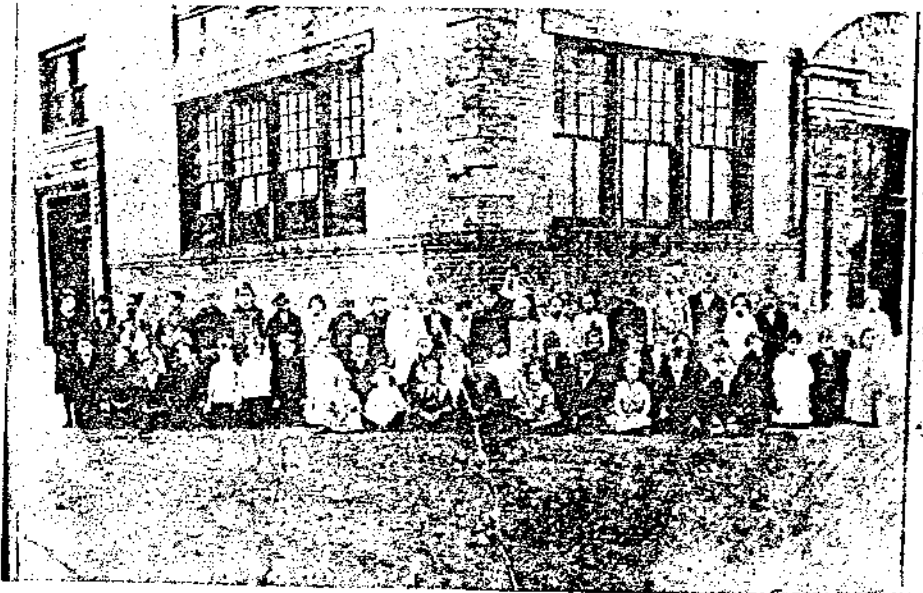

- GR. 248 Street Address: 422 E. 4th
Legal Description: Lots 10-12, Block 25, Original Townsite.
Current Name/Use: No longer in existence.
Historic Name/Use: R.P. Rasmussen House
Architectural Description: (Destroyed)
Significance and History:
References: Sanborn Insurance Maps (1923, 1930); Interview with Raymond Jackson, May 14, 1985.
Photographs:
Survey Date: June 21, 1984
- GR. 249 Street Address: (102) E. 4th
Legal Description: Lot 24, Block 25, Original Townsite.
Current Name/Use: No longer in existence.
Historic Name/Use: Assembly of God Church
Architectural Description: (Destroyed)
Significance and History: The original building is now gone.
References: Sanborn Insurance Maps (1914, 1923, 1930); Interview with Raymond Jackson, May 14, 1985.
Photographs:
Survey Date: June 21, 1984
- GR. 250 Street Address: 108 (403) E. 4th
Legal Description: Lots 20-21, Block 25, Original Townsite.
Current Name/Use: No longer in existence.
Historic Name/Use: R.A. Lipscomb House
Architectural Description: (Destroyed)
Significance and History: Mr. Lipscomb was an employee of the Grandfield Hospital.
References: Sanborn Insurance Maps (1923, 1930); Interview with Raymond Jackson, May 14, 1985.
Photographs:
Survey Date: June 21, 1984
- GR. 251 Street Address: 112 (404) E. 4th
Legal Description: Lots 18-19, Block 25, Original Townsite.
Current Name/Use: Sid Hassenmyer Residence
Historic Name/Use: Vera Pearson House
Architectural Description: (Ca. 1930) - One story front gable and wing.
Significance and History: (Cat. IV) - The original house has been extensively re-modeled. This structure does not contribute to the architectural or historical character of the City or any historic districts within the City.
References: Sanborn Insurance Maps (1923, 1930); Interview with Raymond Jackson, May 14, 1985.
Photographs: Roll 4, Frame 8
Survey Date: June 21, 1984

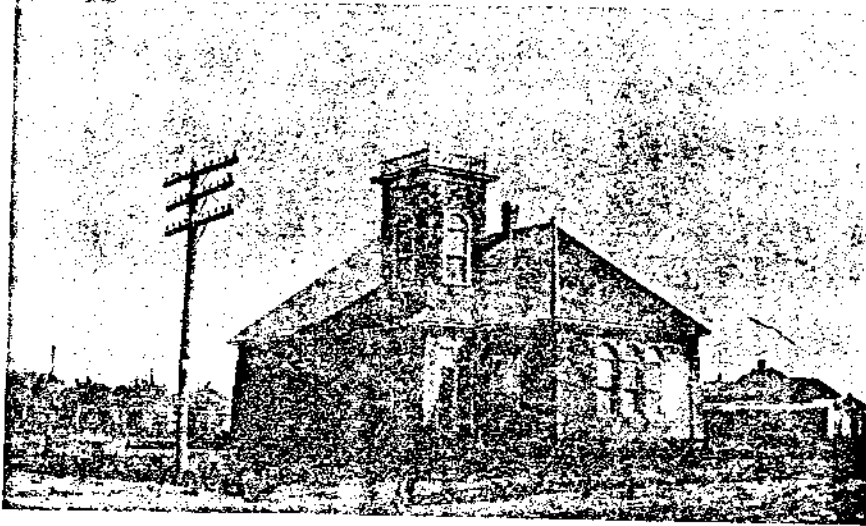

Baptist Church (Destroyed)



Methodist Church (Destroyed)

- GR. 252 Street Address: 116 (405) E. 4th
Legal Description: Lots 16-17, Block 25, Original Townsite.
Current Name/Use: Janie Boston Residence
Historic Name/Use: Leslie Standly (First) House
Architectural Description: (Ca. 1925) - Modified Queen Anne. One story frame house with hip roof and gabled dormers. Hipped roof over porch in el with classic wood porch supports.
Significance and History: (Cat. I) - The Standly Family owned and operated a drug store and a dry goods store in early-day Grandfield.
References: Sanborn Insurance Maps (1923, 1930); Interview with Raymond Jackson, May 14, 1985.
Photographs: Roll 4, Frame 6
Survey Date: June 21, 1984
- GR. 253 Street Address: 122 (406) E. 4th
Legal Description: Lots 13-15, Block 25, Original Townsite.
Current Name/Use: Residence
Historic Name/Use: R.I. Helton House
Architectural Description: (1924) Brick
Significance and History: (Cat. I) - R.I. Helton built the first grain elevator in Grandfield. This structure makes a significant contribution to the historic and architectural character of the area.
References: Sanborn Insurance Maps (1923, 1930); Ownership records, 1940, on file in the Grandfield City Hall.
Photographs: Roll 4, Frame 5; Historic Photographs, #48
Survey Date: June 21, 1984
- GR. 254 Street Address: 201 (423) E. 4th
Legal Description: Lots 1-2, Block 32, Original Townsite.
Current Name/Use: No longer in existence.
Historic Name/Use: J.T. Halley House
Architectural Description: (Destroyed)
Significance and History:
References: Sanborn Insurance Maps (1923, 1930); Interview with Raymond Jackson, May 14, 1985.
Photographs:
Survey Date: June 21, 1984

- GR. 255 Street Address: 205 (424) E. 4th
Legal Description: Lots 3-4, Block 32, Original Townsite.
Current Name/Use: Residence
Historic Name/Use: Pete Humphrey House
Architectural Description: (Ca. 1930) - Modified Bungalow. One story frame house with small gabled canopy over entry. Exposed rafters and brackets under eaves.
Significance and History: (Cat. II) - Pete Humphrey operated the first jewelry store in Grandfield. This structure contributes to the architectural and historical character of the area.
References: Sanborn Insurance Maps (1923, 1930).
Photographs: Roll 7, Frame 3
Survey Date: June 21, 1984
- GR. 256 Street Address: 211 (426) E. 4th
Legal Description: Lots 6-8, Block 32, Original Townsite.
Current Name/Use: Hill Residence
Historic Name/Use: Hogan House
Architectural Description: (Ca. 1930) - Bungalow. One story frame house with cross-gabled roof. Exposed rafters and triangular knee braces under eaves. Wide frieze at roof/wall junction. Shingles are located on gable ends. Brick fireplace. Front porch has been enclosed.
Significance and History: (Cat. I) - This structure makes a significant contribution to the historic and architectural character of the area.
References: Sanborn Insurance Maps (1923, 1930); Ownership records, 1940, on file in the Grandfield City Hall.
Photographs: Roll 7, Frame 5
Survey Date: June 21, 1984
- GR. 257 Street Address: 215 (427) E. 4th
Legal Description: Lots 9-10, Block 32, Original Townsite.
Current Name/Use: G.A. Rondell Residence
Historic Name/Use: William Dudenhoffer House
Architectural Description: (Ca. 1930) - Bungalow. One story front-gabled roof. Exposed rafters and triangular knee braces under eaves. Partial width porch and front-gabled extended roof.
Significance and History: (Cat. II) - This structure contributes to the architectural and historical character of the area.
References: Sanborn Insurance Maps (1923, 1930); Interview with Raymond Jackson, May 14, 1985.
Photographs: Roll 7, Frame 6
Survey Date: June 21, 1984



GR251 - 112 E. 4th



GR252 - 116 E. 4th

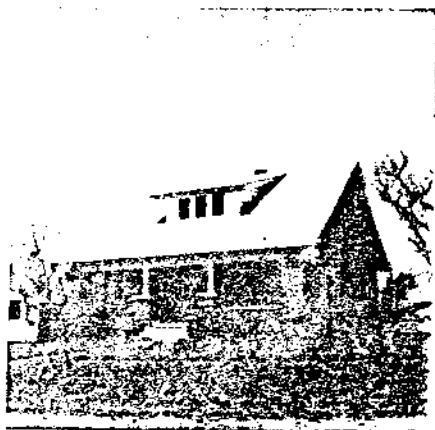

GR253 - 122 E. 4th



GR255 - 205 E. 4th



GR256 - 211 E. 4th



GR257 - 215 E. 4th

- GR. 258 Street Address: 223 (428) E. 4th
Legal Description: Lots 11-12, Block 32, Original Townsite.
Current Name/Use: No longer in existence.
Historic Name/Use: Residence
Architectural Description: (Destroyed)
Significance and History:
References: Sanborn Insurance Maps (1923, 1930).
Photographs:
Survey Date: June 21, 1984
- GR. 259 Street Address: 202 (407) E. 5th
Legal Description: Lots 23-24, Block 32, Original Townsite.
Current Name/Use: McWilliams Residence
Historic Name/Use: D.D. Clements House
Architectural Description: (Ca. 1930) - Bungalow. Two story frame house. Side-gabled roof with exposed rafters and brackets under eaves. Centered dormer with gabled roof. Full width porch has been enclosed.
Significance and History: (Cat. I) - This structure makes a significant contribution to the historic and architectural character of the area.
References: Sanborn Insurance Maps (1923, 1930); Interview with Raymond Jackson, May 14, 1985.
Photographs: Roll 4, Frame 3
Survey Date: June 21, 1984
- GR. 260 Street Address: 216 (410) E. 5th
Legal Description: Lots 17-18, Block 32, Original Townsite.
Current Name/Use: Residence
Historic Name/Use: W.R. Brown House
Architectural Description: (Ca. 1930) - Modified Prairie Style. Two story frame house. Low pitched hipped roof with wide overhanging eaves. Some details have been covered with siding.
Significance and History: (Cat. II) - Mrs. W.R. Brown operated a Boarding House here, until the building was sold to Mrs. Bob Huff and Mrs. D. Hammonds, who converted the building to Grandfield's first nursing home. This structure contributes to the architectural and historical character of the area.
References: Sanborn Insurance Maps (1923, 1930); Interview with Raymond Jackson, May 14, 1985.
Photographs: Roll 3, Frame 10
Survey Date: June 21, 1984

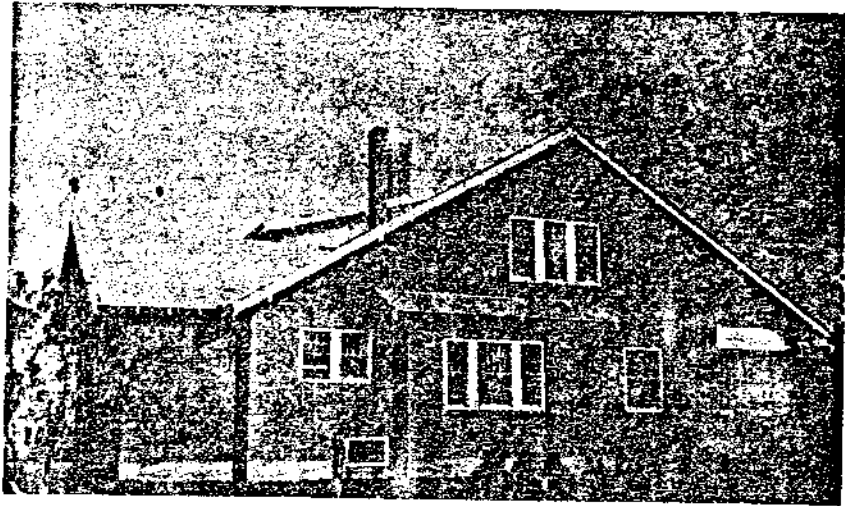

122 E. 4th

- GR. 261 Street Address: No Address
Legal Description: Lots 15-16, Block 32, Original Townsite.
Current Name/Use: No longer in existence.
Historic Name/Use: M.E. Plennons House
Architectural Description: (Destroyed)
Significance and History:
References: Sanborn Insurance Maps (1923, 1930); Interview with Raymond Jackson, May 14, 1985.
Photographs:
Survey Date: June 21, 1984
- GR. 262 Street Address: 224 (412) E. 5th
Legal Description: Lots 13-14, Block 32, Original Townsite.
Current Name/Use: Residence
Historic Name/Use: A.J. Rasmussen House
Architectural Description: (Ca. 1930) - Frame house with cross gables.
Significance and History: (Cat. III) - The house has been altered extensively with at least two additions since 1930. This structure makes a minimal contribution to the architectural character of the area.
References: Sanborn Insurance Maps (1923, 1930); Interview with Raymond Jackson, May 14, 1985.
Photographs: Roll 3, Frame 9
Survey Date: June 21, 1984
- GR. 263 Street Address: 301 (429) E. 4th
Legal Description: Lots 1-2, Block 39, Original Townsite.
Current Name/Use: No longer in existence.
Historic Name/Use: Francis Crane House
Architectural Description: (Destroyed)
Significance and History: Francis Clark was an early Grandfield pioneer, and one of the most prominent builders in the community.
References: Sanborn Insurance Maps (1923, 1930); Interview with Raymond Jackson, May 14, 1985.
Photographs:
Survey Date: June 21, 1984
- GR. 264 Street Address: 301½ E. 4th
Legal Description: Lot 2 (Alley), Block 39, Original Townsite.
Current Name/Use: No longer in existence.
Historic Name/Use: Servant's Quarters
Architectural Description: (Destroyed)
Significance and History: The building was originally used as a servant's quarters.
References: Sanborn Insurance Maps (1923, 1930); Grandfield: Hub of the Big Pasture, Vol. I, pg. 41.
Photographs:
Survey Date: June 21, 1984

- GR. 265 Street Address: 309 (430) E. 4th
Legal Description: Lots 3-4, Block 39, Original Townsite.
Current Name/Use: Iva Brown Residence
Historic Name/Use: Residence
Architectural Description: One story frame house with hipped roof.
Significance and History: (Cat. III) - This structure makes a minimal contribution to the architectural character of the area.
References: Sanborn Insurance Maps (1923, 1930); Interview with Raymond Jackson, May 14, 1985.
Photographs: Roll 3, Frame 3
Survey Date: June 21, 1984
- GR. 266 Street Address: 315 (431) E. 4th
Legal Description: Lots 6-7, Block 39, Original Townsite.
Current Name/Use: Verna Haggy Residence
Historic Name/Use: B.H. Goodwin House
Architectural Description: (Ca. 1930) - Modified Folk Victorian. One story frame whip roof. Partial porch under main porch. Spindle (wood) porch supports.
Significance and History: (Cat. II) - This structure contributes to the architectural and historical character of the area.
References: Sanborn Insurance Maps (1923, 1930); Interview with Raymond Jackson, May 14, 1985.
Photographs: Roll 7, Frame 10
Survey Date: June 21, 1984
- GR. 267 Street Address: 319 (432) E. 4th
Legal Description: Lots 8-9, Block 39, Original Townsite.
Current Name/Use:
Historic Name/Use: E.N. Wofford House
Architectural Description: (Destroyed)
Significance and History: Mr. Wofford operated a grocery store at 102 East 2nd Street.
References: Sanborn Insurance Maps (1923, 1930); Interview with Raymond Jackson, May 14, 1985.
Photographs:
Survey Date: June 21, 1984
- GR. 268 Street Address: 323 (433) E. 4th
Legal Description: Lots 10-12, Block 39, Original Townsite.
Current Name/Use: M. Gammill Residence
Historic Name/Use: Residence
Architectural Description: (Ca. 1930) - Folk Victorian. Front gable and wing. Decorative eave pieces. Shed roof over porch in el.
Significance and History: (Cat. II) - This structure contributes to the architectural and historical character of the area.
References: Sanborn Insurance Maps (1923, 1930); Ownership records, 1941, on file in the Grandfield City Hall.
Photographs: Roll 7, Frame 12
Survey Date: June 21, 1984

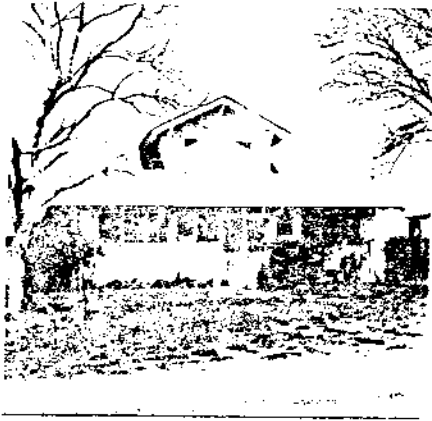

GR259 - 202 E. 5th



GR260 - 216 E. 5th

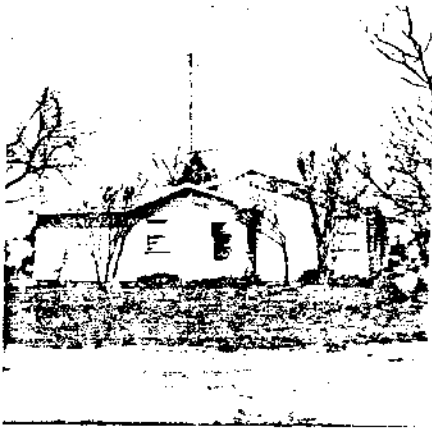

GR262 - 224 E. 5th



GR265 - 309 E. 4th

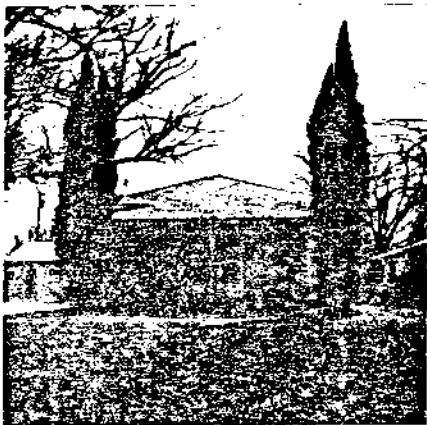

GR266 - 315 E. 4th



GR268 - 323 E. 4th

- GR. 269 Street Address: 302 (413) E. 5th
Legal Description: Lots 22-24, Block 39, Original Townsite.
Current Name/Use: Bud Bailey Residence
Historic Name/Use: Residence
Architectural Description: (Ca. 1930) - Craftsman. Two story frame, cross-gabled roof. Extended screened in porch. Wide eaves, exposed rafters with triangular knee braces.
Significance and History: (Cat. I) - This structure makes a significant contribution to the historic and architectural character of the area.
References: Sanborn Insurance Maps (1923, 1930); Ownership records, 1940, on file in the Grandfield City Hall.
Photographs: Roll 3, Frame 5 & 6
Survey Date: June 21, 1984
- GR. 270 Street Address: 310 (415) E. 5th
Legal Description: Lots 20-21, Block 39, Original Townsite.
Current Name/Use: Edith Loper Residence
Historic Name/Use: Residence
Architectural Description: (Ca. 1930) - One story frame house. Front-gabled roof with exposed rafters and triangular knee braces. Full width porch under main roof. Wrought iron porch supports. Clipped gable ends.
Significance and History: (Cat. II) - This structure contributes to the architectural and historical character of the area.
References: Sanborn Insurance Maps (1923, 1930); Ownership records on file in the Grandfield City Hall.
Photographs: Roll 3, Frame 4
Survey Date: June 21, 1984
- GR. 271 Street Address: 316 (416) E. 5th
Legal Description: Lots 16-18, Block 39, Original Townsite.
Current Name/Use: Spradlin Residence
Historic Name/Use: Residence
Architectural Description: (Ca. 1930) - Modified Folk Victorian. One story with hipped roof. Full width porch under hip roof. Wrought iron porch supports and siding over clapboards.
Significance and History: (Cat. II) - This structure contributes to the architectural and historical character of the area.
References: Sanborn Insurance Maps (1923, 1930); Ownership records on file in the Grandfield City Hall.
Photographs: Roll 3, Frame 2
Survey Date: June 21, 1984

- GR. 272 Street Address: 322 (418) E. 5th
Legal Description: Lots 13-15, Block 39, Original Townsite.
Current Name/Use: No longer in existence.
Historic Name/Use: Residence
Architectural Description: (Destroyed)
Significance and History:
References: Sanborn Insurance Maps (1923, 1930).
Photographs:
Survey Date: June 21, 1984
- GR. 273 Street Address: 323 (317) W. 5th
Legal Description: Lot 1, Block 3, Original Townsite.
Current Name/Use: No longer in existence.
Historic Name/Use: Harold Lindsey House
Architectural Description: (Destroyed)
Significance and History:
References: Sanborn Insurance Maps (1923, 1930); Ownership records on
file in the Grandfield City Hall.
Photographs:
Survey Date: June 21, 1984
- GR. 274 Street Address: 309 (321) W. 5th
Legal Description: Lots 7-8, Block 3, Original Townsite.
Current Name/Use: Residence
Historic Name/Use: Charles Hofacket House
Architectural Description: (Ca. 1923) - Bungalow. One story frame with
front gables. Partial width porch, under
extended gable. Exposed rafters and brackets
under eaves. Decorative square posts under
gable eaves of porch. Wooden balustrade on
porch.
Significance and History: (Cat. I) - Mr. Hofacket operated a filling
station (northwest corner of Second and
Taylor) for many years. This structure makes a
significant contribution to the historic and
architectural character of the area.
References: Sanborn Insurance Maps (1914, 1923, 1930); Interview with
Raymond Jackson, May 14, 1985.
Photographs: Roll 5, Frame 9
Survey Date: June 21, 1984



GR269 - 302 E. 5th



GR269

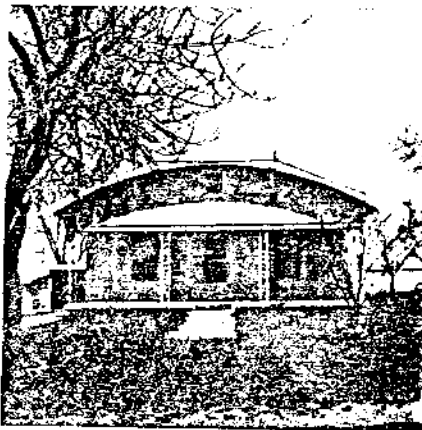

GR270 - 310 E. 5th

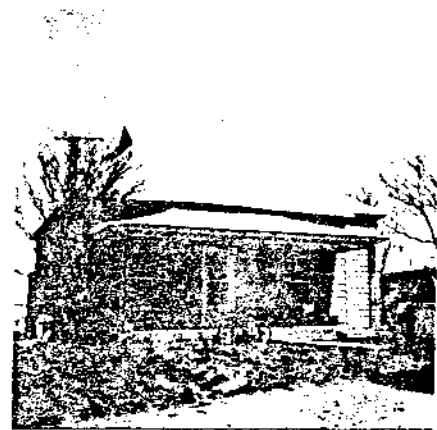

GR271 - 316 E. 5th



GR274 - 309 W. 5th



GR275 - No Address

- GR. 275 Street Address: 301 W. 5th
Legal Description: Lots 10-12, Block 3, Original Townsite.
Current Name/Use: Howard Greer Residence
Historic Name/Use: Ira F. Miller House
Architectural Description: (Ca. 1923) - Modified Bungalow. One story with low hip roof. Boxed eaves. Full width porch under main roof. Wrought iron porch supports.
Significance and History: (Cat. II) - Mr. Miller was an employee at Medlock's Filling Station, as well as the refinery. This structure contributes to the architectural and historical character of the area.
References: Sanborn Insurance Maps (1914, 1923, 1930); Interview with Raymond Jackson, May 14, 1985.
Photographs: Roll 5, Frame 7
Survey Date: June 21, 1984
- GR. 276 Street Address: 502 (102) S. Simpson
Legal Description: Lots 10-12, Block 12, Original Townsite.
Current Name/Use: Residence
Historic Name/Use: Residence
Architectural Description: (Ca. 1923) - Modified Folk Victorian. One story frame with hip roof and flared eaves. Boxed eaves. Front-gabled roof over centered porch. Wrought iron porch supports.
Significance and History: (Cat. II) - This structure contributes to the architectural and historical character of the area.
References: Sanborn Insurance Maps (1914, 1923, 1930).
Photographs: Roll 5, Frame 2
Survey Date: June 21, 1984
- GR. 277 Street Address: 123 (336) W. 5th
Legal Description: Lots 1-3, Block 17, Original Townsite.
Current Name/Use: Fred Ebish Residence
Historic Name/Use: Residence
Architectural Description: (Ca. 1930) - One story frame house. Front-gabled roof. Shed roof over full width porch.
Significance and History: (Cat. III) - This structure makes a minimal contribution to the architectural character of the area.
References: Sanborn Insurance Maps, (1923, 1930); Ownership records on file in the Grandfield City Hall.
Photographs: Roll 5, Frame 1
Survey Date: June 21, 1984

- GR. 278 Street Address: 109 S. Simpson
Legal Description: Lots 1-3, Block 17, Original Townsite.
Current Name/Use: No longer in existence.
Historic Name/Use: Jamie Hatfield House
Architectural Description: (Destroyed)
Significance and History:
References: Sanborn Insurance Maps (1923, 1930); Interview with Raymond Jackson, May 14, 1985.
Photographs:
Survey Date: June 21, 1984
- GR. 279 Street Address: 115 (338) W. 5th
Legal Description: Lots 4-5, Block 17, Original Townsite.
Current Name/Use: No longer in existence.
Historic Name/Use: Residence
Architectural Description: (Ca. 1923) - Neo-Classical. One story cottage with hip roof. Extended roof over full width porch. Square wood porch supports. Wide boxed eaves.
Significance and History: (Cat. I) - (The house was torn down in early 1985.) This structure makes a significant contribution to the historic and architectural character of the area.
References: Sanborn Insurance Maps (1914, 1923, 1930); Interview with Raymond Jackson, May 14, 1985.
Photographs: Roll 4, Frame 12
Survey Date: June 21, 1984
- GR. 280 Street Address: 111 (339) W. 5th
Legal Description: Lots 6-7, Block 17, Original Townsite.
Current Name/Use: Lloyd Crawford Residence
Historic Name/Use: Owens House
Architectural Description: (Ca. 1930) - Bungalow. One story, side-gabled roof with gable dormers. Porch is contained under main roof. Large stuccoed piers with tapered wood columns are used for porch supports.
Significance and History: (Cat. I) - Mr. Owens operated a garage in Grandfield until 1940.
References: Sanborn Insurance Maps (1914, 1923, 1930); Interview with Raymond Jackson, May 14, 1985.
Photographs: Roll 4, Frame 11
Survey Date: June 21, 1984

- GR. 281 Street Address: 502 (102) S. Main
Legal Description: Lots 9-12, Block 17, Original Townsite.
Current Name/Use: Lizzie Tackle Residence
Historic Name/Use: Residence
Architectural Description: (Ca. 1923) - One story frame with front-gabled roof. Full width porch contained under main roof. Wood spindle porch supports.
Significance and History: (Cat. II) - This structure contributes to the architectural and historical character of the area.
References: Sanborn Insurance Maps (1914, 1923, 1930); Ownership records on file in the Grandfield City Hall.
Photographs: Roll 4, Frame 10
Survey Date: June 21, 1984
- GR. 282 Street Address: 101 E. 5th
Legal Description: Lots 1-2, Block 26, Original Townsite.
Current Name/Use: Residence
Historic Name/Use: Residence
Architectural Description: (Ca. 1930)
Significance and History: (Cat. IV) - The original building has been completely bricked and extensively modified. This structure does not contribute to the architectural or historical character of the City or any historic districts within the City.
References: Sanborn Insurance Maps (1923, 1930).
Photographs: Roll 4, Frame 9
Survey Date: June 21, 1984
- GR. 283 Street Address: 111 (421) E. 5th
Legal Description: Lots 6-7, Box 26, Original Townsite.
Current Name/Use: Residence
Historic Name/Use: Residence
Architectural Description: (Ca. 1923) - Bungalow. One story frame with front-gabled roof. Extended gabled partial width porch. Side gabled addition at rear.
Significance and History: (Cat. I) - This structure makes a significant contribution to the historic and architectural character of the area.
References: Sanborn Insurance Maps (1914, 1923, 1930).
Photographs: Roll 4, Frame 7
Survey Date: June 21, 1984



GR276 - 502 S. Simpson



GR277 - 123 W. 5th

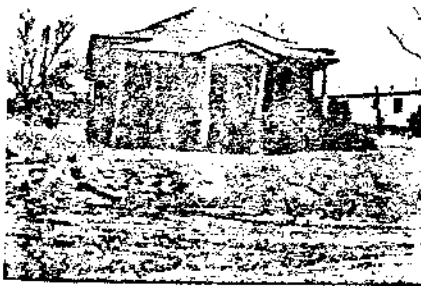

GR279 - 115 W. 5th



GR280 - 111 W. 5th



GR281 - 502 S. Main



GR282 - 101 E. 5th

- GR. 284 Street Address: 121 E. 5th
Legal Description: Lots 10-12, Block 26, Original Townsite.
Current Name/Use: Residence
Historic Name/Use: Residence
Architectural Description: (Ca. 1923) - Folk National. Two story frame house. Gable front and wing. Hip roof over porch in el. Bay window on front wing. Wood porch supports.
Significance and History: (Cat. I) - This structure makes a significant contribution to the historic and architectural character of the area.
References: Sanborn Insurance Maps (1914, 1923, 1930).
Photographs: Roll 4, Frame 4
Survey Date: June 21, 1984
- GR. 285 Street Address: 102 (401) E. 6th
Legal Description: Lots 23-24, Block 26, Original Townsite.
Current Name/Use: Assembly of God Church
Historic Name/Use: First Church of Christ
Architectural Description: (Ca. 1930) - One story gabled brick church. Rich detail surrounds entry.
Significance and History: (Cat. I) - This structure makes a significant contribution to the historic and architectural character of the area.
References: Sanborn Insurance Maps (1923, 1930); Ownership records, 1940, on file in the Grandfield City Hall.
Photographs: Roll 1, Frame 6
Survey Date: June 21, 1984
- GR. 286 Street Address: N/A
Legal Description: Lots 21-20, Block 26, Original Townsite.
Current Name/Use: No longer in existence.
Historic Name/Use: Residence
Architectural Description: (Destroyed)
Significance and History:
References: Sanborn Insurance Maps (1923, 1930).
Photographs:
Survey Date: June 21, 1984

- GR. 287 Street Address: 114 (404) E. 6th
Legal Description: Lots 17-18, Block 26, Original Townsite.
Current Name/Use: Edna Phillips Residence
Historic Name/Use: Lenny Burnam House
Architectural Description: (Ca. 1923) - Bungalow. One story frame house.
Front-gabled roof with extended gable over partial porch. Full brick pier porch supports. Exposed rafters and triangular knee braces.
Significance and History: (Cat. I) - Mr. Burnman was one of the first mail carriers in Grandfield. This structure makes a significant contribution to the historic and architectural character of the area.
References: Sanborn Insurance Maps (1914, 1923, 1930); Interview with Raymond Jackson, May 14, 1985.
Photographs: Roll 1, Frame 9
Survey Date: June 21, 1984
- GR. 288 Street Address: 124 (406) E. 6th
Legal Description: Lots 13-15, Block 26, Original Townsite.
Current Name/Use: No longer in existence.
Historic Name/Use: W.R. Miller House
Architectural Description: (Destroyed)
Significance and History: Mr. Miller was a local butcher.
References: Sanborn Insurance Maps (1923, 1930); Interview with Raymond Jackson, May 14, 1985.
Photographs:
Survey Date: June 21, 1984
- GR. 289 Street Address: 201 (424) E. 5th
Legal Description: Lots 1-2, Block 31, Original Townsite.
Current Name/Use: Residence
Historic Name/Use: Fred Comstock House
Architectural Description: (Ca. 1923) - Folk National. One story frame, hipped roof with ridge (original metal roof and roof ridge decoration). Corner board has column caps. Front-gabled screened in porch.
Significance and History: (Cat. II) - Mr. Comstock was a prominent banker in Grandfield. This structure contributes to the architectural and historical character of the area.
References: Sanborn Insurance Maps (1914, 1923, 1930); Interview with Raymond Jackson, May 14, 1985.
Photographs: Roll 4, Frame 2
Survey Date: June 21, 1984



GR282 - 111 E. 5th



GR284 - 121 E. 5th

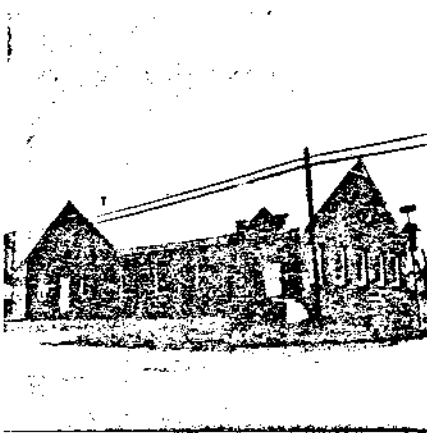

GR285 - 102 E. 6th



GR287 - 114 E. 6th

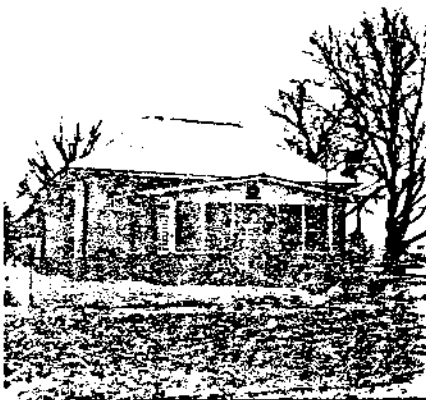

GR289 - 201 E. 5th



GR290 - 207 E. 5th

- GR. 290 Street Address: 207 (425) E. 5th
Legal Description: Lots 3-4, Block 31, Original Townsite.
Current Name/Use: Alice Votaw Residence
Historic Name/Use: Glen Magee House
Architectural Description: (Ca. 1913) - One story frame house with front-gabled roof. Front-gabled partial porch with wrought iron porch supports.
Significance and History: (Cat. II) - This structure contributes to the architectural and historical character of the area.
References: Sanborn Insurance Maps (1914, 1923, 1930); Ownership records on file in the Grandfield City Hall.
Photographs: Roll 4, Frame 1
Survey Date: June 21, 1984
- GR. 291 Street Address: 209 (420) E. 5th
Legal Description: Lots 5-6, Block 31, Original Townsite.
Current Name/Use: Residence
Historic Name/Use: Harvey S. Doty House
Architectural Description: (Ca. 1923) - Folk. Front gable and wing. Screened-in porch with hipped roof in el. Good example.
Significance and History: (Cat. I) - This structure makes a significant contribution to the historic and architectural character of the area.
References: Sanborn Insurance Maps (1914, 1923, 1930); Ownership records on file in the Grandfield City Hall.
Photographs: Roll 3, Frame 12
Survey Date: June 21, 1984
- GR. 292 Street Address: 215 (427) E. 5th
Legal Description: Lots 7-8, Block 31, Original Townsite.
Current Name/Use: Ricky Baker Residence
Historic Name/Use: Glen Tice House
Architectural Description: (Ca. 1923) - Modified Neo-Classical. One story frame house with hipped roof with flared eaves. Wide frieze under eave. Modified Roman Doric portico entry.
Significance and History: (Cat. I) - Mr. Tice worked for Earl Fuller in the grocery business for several years, eventually buying his own grocery store. This structure makes a significant contribution to the historic and architectural character of the area.
References: Sanborn Insurance Maps (1914, 1923, 1930); Interview with Raymond Jackson, May 14, 1985.
Photographs: Roll 3, Frame 11
Survey Date: June 21, 1984

- GR. 293 Street Address: No Address
Legal Description: Lot 9, Block 31, Original Townsite.
Current Name/Use: No longer in existence.
Historic Name/Use: W.S. Tice House
Architectural Description: (Destroyed)
Significance and History: Mr. Tice was an employee of the Bell Oil and Gas Company.
References: Sanborn Insurance Maps (1923, 1930); Interview with Raymond Jackson, May 14, 1985.
Photographs:
Survey Date: June 21, 1984
- GR. 294 Street Address: 223 (429) E. 5th
Legal Description: Lots 11-12, Block 31, Original Townsite.
Current Name/Use: L. Woods Residence
Historic Name/Use: W.L. Castleberry House
Architectural Description: (Ca. 1923) - Folk National. One story front gable and wing. Frame house with shed roof over porch in el.
Significance and History: (Cat. I) - This structure makes a significant contribution to the historic and architectural character of the area.
References: Sanborn Insurance Maps (1914, 1923, 1930); Interview with Raymond Jackson, May 14, 1985.
Photographs: Roll 3, Frame 8
Survey Date: June 21, 1984
- GR. 295 Street Address: 202 (407) E. 6th
Legal Description: Lots 23-24, Block 31, Original Townsite.
Current Name/Use: Residence
Historic Name/Use: E.M. Kimball House
Architectural Description: (Ca. 1923) - Folk National. Gable front. One story front gable with hip roof over centered partial width screened in porch. Diamond-shaped window on front gable. Small bay window on west side.
Significance and History: (Cat. I) - Mr. Kimball was President of the Home State Bank.
References: Sanborn Insurance Maps (1914, 1923, 1930); Interview with Raymond Jackson, May 14, 1985.
Photographs: Roll 1, Frame 11
Survey Date: June 21, 1984

GR. 296

Street Address: 208 (408) E. 6th
Legal Description: Lots 20-21, 22, Block 31, Original Townsite.
Current Name/Use: Residence
Historic Name/Use: Herbert W. Byrns House
Architectural Description: (Ca. 1923) - Folk National. Front gable and wing. One story frame house with shed roof over porch in el.
Significance and History: (Cat. I) - This structure makes a significant contribution to the historic and architectural character of the area.
References: Sanborn Insurance Maps (1914, 1923, 1930); Ownership records on file in the Grandfield City Hall.
Photographs: Roll 2, Frame 1
Survey Date: June 21, 1984

GR. 297

Street Address: 210 (409) E. 6th
Legal Description: Lots 18-19, Block 31, Original Townsite.
Current Name/Use: Richardson Residence
Historic Name/Use: Thomas Vines House
Architectural Description: (Ca. 1923) - Modified Neo-Classical. One story frame with hipped roof with small ridge. Full width porch with shed roof and classical columns. Original metal roof.
Significance and History: (Cat. I) - Mr. Vines operated a grocery store in early-day Grandfield. This structure makes a significant contribution to the historic and architectural character of the area.
References: Sanborn Insurance Maps (1914, 1923, 1930); Interview with Raymond Jackson, May 14, 1985.
Photographs: Roll 2, Frame 2
Survey Date: June 21, 1984

GR. 298

Street Address: 214 (410) E. 6th
Legal Description: Lots 16-17, Block 31, Original Townsite.
Current Name/Use: No longer in existence.
Historic Name/Use: Residence
Architectural Description: (Destroyed)
Significance and History:
References: Sanborn Insurance Maps (1923, 1930).
Photographs:
Survey Date: June 21, 1984



GR291 - 209 E. 5th

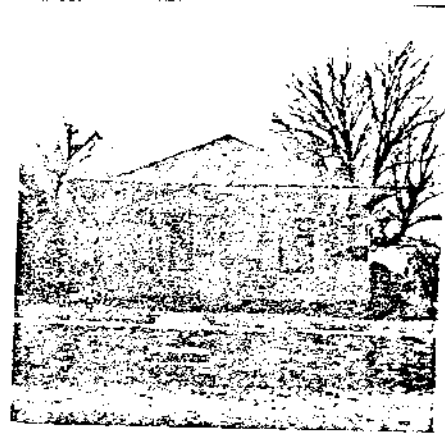

GR292 - 215 E. 5th

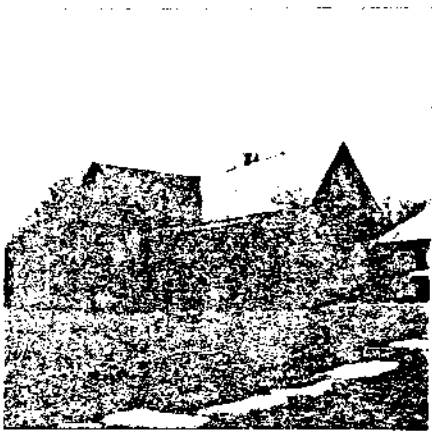

GR294 - 223 E. 5th



GR295 - 202 E. 6th

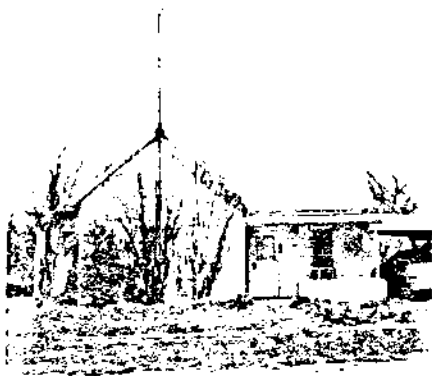

GR296 - 208 E. 6th



GR297 - 210 E. 6th

- GR. 299 Street Address: 224 (411) E. 6th.
Legal Description: Lots 13-15, Block 31, Original Townsite.
Current Name/Use: Ted Varner Residence
Historic Name/Use: S.E. McCullough House
Architectural Description: (Ca. 1923) - Modified Queen Anne. One story frame with central hipped roof and gabled extensions to sides. Incorporated porch has been enclosed. Pent roof at eave line at gable ends.
Significance and History: (Cat. I) - Mr. McCullough operated one of the many grocery stores and meat markets in early-day Grandfield. This structure makes a significant contribution to the historic and architectural character of the area.
References: Sanborn Insurance Maps (1914, 1923, 1930); Interview with Raymond Jackson, May 14, 1985.
Photographs: Roll 2, Frame 4
Survey Date: June 21, 1984
- GR. 300 Street Address: 224 $\frac{1}{2}$ E. 6th
Legal Description: Lots 14-15, Block 31, Original Townsite.
Current Name/Use: No longer in existence.
Historic Name/Use: Servant's Quarters
Architectural Description: (Destroyed)
Significance and History:
References: Sanborn Insurance Maps (1923, 1930); Grandfield: Hub of the Big Pasture, Vol. I, pg. 41.
Photographs:
Survey Date: June 21, 1984
- GR. 301 Street Address: 301 (430) E. 5th
Legal Description: Lots 1-3, Block 40, Original Townsite.
Current Name/Use: Residence
Historic Name/Use: C.L. Mount House
Architectural Description: (Ca. 1923) - Folk Victorian. Front gable and wing. One story frame house with shed roof over porch in el. Wide frieze under eaves with decorative wood shingles on gable ends above frieze.
Significance and History: (Cat. I) - Mr. Mount was the owner of a major dry goods store in Grandfield.
References: Sanborn Insurance Maps (1914, 1923, 1930); Ownership records, 1940, on file in the Grandfield City Hall.
Photographs: Roll 3, Frame 7
Survey Date: June 21, 1984

GR. 302

Street Address: 309 (431) E. 5th
Legal Description: Lots 5-6, Block 40, Original Townsite.
Current Name/Use: No longer in existence.
Historic Name/Use: Residence
Architectural Description: (Destroyed)
Significance and History:
References: Sanborn Insurance Maps (1914, 1923, 1930).
Photographs:
Survey Date: June 21, 1984

GR. 303

Street Address: 317 (433) E. 5th
Legal Description: Lots 8-9, Block 40, Original Townsite.
Current Name/Use: John Onley Residence
Historic Name/Use: George Crabtree House
Architectural Description: (Ca. 1910) - Folk National. I-House. Two story frame house with side gabled front and center wing in rear. Hipped roof over centered partial width porch.
Significance and History: (Cat. I) - George Crabtree built this house about 1910. The house has fishscale shingles and ornamentation. George Crabtree owned a filling station in Town, and was also a civic leader. This structure makes a significant contribution to the historic and architectural character of the area.
References: Sanborn Insurance Maps (1914, 1923, 1930); Interview with Debbie Onley, June 21, 1984; Abstract.
Photographs: Roll 3, Frame 1
Survey Date: June 21, 1984



GR299 - 224 E. 6th



GR301 - 301 E. 5th

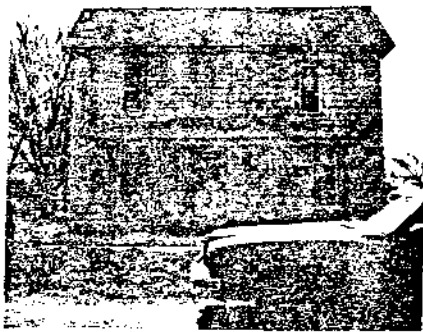

GR303 - 317 E. 5th

GR. 304

Street Address: 323 (434) E. 5th

Legal Description: Lots 11-12, Block 40, Original Townsite.

Current Name/Use: Residence

Historic Name/Use: Hubbard House (1918)

Architectural Description: (1918) - Craftsman. Cross-gabled roof. Two story frame house. Wrap-around porch with brick porch supports with decorative wood columns. Windows are 4/2 on top pane over a single pane. Excellent example.

Significance and History: (Cat. I) - The house was built in 1918, during the boom years of the Burkburnett oil fields. The Hubbards made their early fortune by leasing their lands to oil speculators from Texas. The inside has 6 bedrooms, 2 bathrooms, sitting room, large living room, dining room, kitchen and library. A large fireplace is still in use, but the house was heated by steam radiators, operated by a coal-fired boiler in the basement. The house was sold in 1970's, and has been remodeled inside, but still retains many of its original interior features. Mr. Hubbard was the developer of the Hubbard Addition to Grandfield in 1920. This structure makes a significant contribution to the historic and architectural character of the area.

References: Tillman County Survey, 186-II; Sanborn Insurance Maps (1914, 1923, 1930).

Photographs: Roll 2, Frames 9-12

Survey Date: June 21, 1984

GR. 305

Street Address: 412 E. 6th

Legal Description: Lots 23-24, Block 40, Original Townsite.

Current Name/Use: Residence

Historic Name/Use: Alan Holt House

Architectural Description: (Ca. 1923) - Bungalow. One story frame with cross-gabled roof. Incorporated porch and front gable.

Significance and History: (Cat. II) - Mr. Holt operated a tailor shop in Grandfield. This structure contributes to the architectural and historical character of the area.

References: Sanborn Insurance Maps (1914, 1923, 1930); Ownership records on file in the Grandfield City Hall.

Photographs: Roll 2, Frame 5

Survey Date: June 21, 1984



GR304 - 323 E. 5th



GR304



GR304

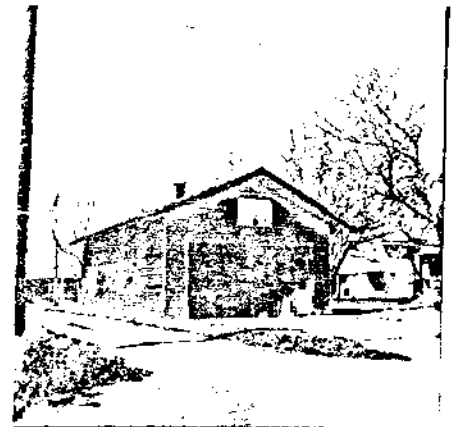

GR304



GR305 - 412 E. 5th



GR307 - 314 E. 5th

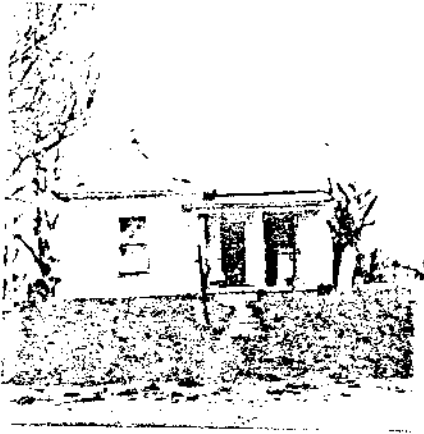

GR308 - 324 E. 5th



GR309 - 101 E. 6th



GR311 - 113 E. 6th

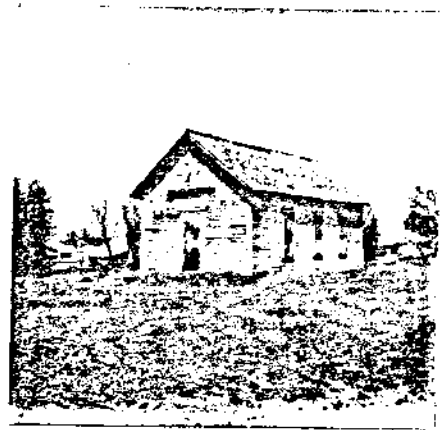

GR315 - 122 E. 6th

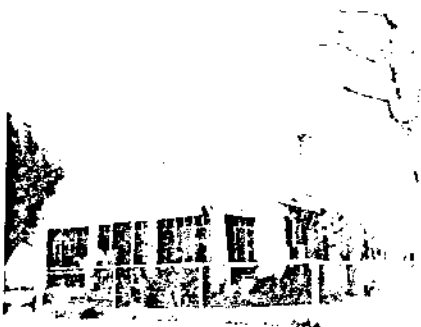

GR316 - 201 E. 6th



GR317 - 207 E. 6th

- GR. 306 Street Address: 308 (413) E. 6th
Legal Description: Lots 20-21, Block 40, Original Townsite.
Current Name/Use: No longer in existence.
Historic Name/Use: Residence
Architectural Description: (Destroyed)
Significance and History:
References: Sanborn Insurance Maps (1923, 1930).
Photographs:
Survey Date: June 21, 1984
- GR. 307 Street Address: 314 E. 6th
Legal Description: Lots 17-18, Block 40, Original Townsite.
Current Name/Use: Residence
Historic Name/Use: Residence
Architectural Description: (Ca. 1930) - Modified Bungalow. One story with front-gabled roof. Exposed rafters and brackets under eaves. Full width porch with shed roof.
Significance and History: (Cat. II) - This structure contributes to the architectural and historical character of the area.
References: Sanborn Insurance Maps (1923, 1930).
Photographs: Roll 2, Frame 7
Survey Date: June 21, 1984
- GR. 308 Street Address: 324 (416) E. 6th
Legal Description: Lots 13-14, Block 40, Original Townsite.
Current Name/Use: Residence
Historic Name/Use: Monroe Wilson House
Architectural Description: (Ca. 1923) - Queen Anne. One story with center hip roof and cross gables. Free classic columns on porch with shed roof. Pent roof on gable end even with the eaves.
Significance and History: (Cat. I) - This structure makes a significant contribution to the historic and architectural character of the area.
References: Sanborn Insurance Maps (1914, 1923, 1930).
Photographs: Roll 2, Frame 8
Survey Date: June 21, 1984

- GR. 309 Street Address: 101 (417) E. 6th
Legal Description: Lots 1-2, Block 27, Original Townsite.
Current Name/Use: Residence
Historic Name/Use: Ed McConnell House
Architectural Description: (Ca. 1923) - Folk Victorian. One story frame with hipped roof with roof ridge. Centered front gable wing. Shed roof over porch. Details have been covered with siding.
Significance and History: (Cat. III) - This structure makes a minimal contribution to the architectural character of the area.
References: Sanborn Insurance Maps (1914, 1923, 1930).
Photographs: Roll 1, Frame 7
Survey Date: June 21, 1984
- GR. 310 Street Address: 109 E. 6th
Legal Description: Lots 5-6, Block 27, Original Townsite.
Current Name/Use: No longer in existence.
Historic Name/Use: W.P. McDowell House
Architectural Description: (Destroyed)
Significance and History:
References: Sanborn Insurance Maps (1923, 1930); Ownership records, 1940, on file in the Grandfield City Hall.
Photographs:
Survey Date: June 21, 1984
- GR. 311 Street Address: 113 (420) E. 6th
Legal Description: Lots 7-8, Block 27, Original Townsite.
Current Name/Use: Residence
Historic Name/Use: M.G. Anderson House
Architectural Description: (Ca. 1923) - Folk National. Pyramidal roof. One story frame with hipped roof. Incorporated partial width porch.
Significance and History: (Cat. I) - This structure makes a significant contribution to the historic and architectural character of the area.
References: Sanborn Insurance Maps (1914, 1923, 1930); Ownership records, 1940, on file in the Grandfield City Hall.
Photographs: Roll 1, Frame 8
Survey Date: June 21, 1984
- GR. 312 Street Address: 119 (421) E. 6th
Legal Description: Lots 9-10, Block 27, Original Townsite.
Current Name/Use: No longer in existence.
Historic Name/Use: H.L. Homer House
Architectural Description: (Destroyed)
Significance and History:
References: Sanborn Insurance Maps (1923, 1930); Ownership records, 1940, on file in the Grandfield City Hall.
Photographs:
Survey Date: June 21, 1984

- GR. 313 Street Address: 123 (422) E. 6th
Legal Description: Lots 11-12, Block 27, Original Townsite.
Current Name/Use: No longer in existence.
Historic Name/Use: Samuel L. McKnight (First) House
Architectural Description: (Destroyed)
Significance and History:
References: Sanborn Insurance Maps (1923, 1930); Ownership records on file in the Grandfield City Hall.
Photographs:
Survey Date: June 21, 1984
- GR. 314 Street Address: 118 (405) E. 7th
Legal Description: Lots 15-16, Block 27, Original Townsite.
Current Name/Use: No longer in existence.
Historic Name/Use: Residence
Architectural Description: (Destroyed)
Significance and History:
References: Sanborn Insurance Maps (1923, 1930); Ownership Records, 1940, on file in the Grandfield City Hall.
Photographs:
Survey Date: June 21, 1984
- GR. 315 Street Address: 122 (406) E. 7th
Legal Description: Lots 13-14, Block 27, Original Townsite.
Current Name/Use: Vacant
Historic Name/Use: St. John's Evangelical Lutheran Church
Architectural Description: (Ca. 1915) - Folk National. One story frame church with front-gabled roof. Wood shingled roof with metal decorative roof ridge edge.
Significance and History: (Cat. I) - The Church was built in response to the needs of the large numbers of German immigrants who came to Grandfield after 1910. This structure makes a significant contribution to the historic and architectural character of the area.
References: Sanborn Insurance Maps (1914, 1923, 1930); Interview with Raymond Jackson, May 14, 1985.
Photographs: Roll 1, Frame 5
Survey Date: June 21, 1984

GR. 316

Street Address: 201 (423) E. 6th

Legal Description: Lots 1-2, Block 30, Original Townsite.

Current Name/Use: L.E. Bishop Residence

Historic Name/Use: F.G. Roseboom House

Architectural Description: (Ca. 1923) - Bungalow. One story front-gabled roof. Front-gabled screened in porch. Fireplace on west side.

Significance and History: (Cat. I) - Mr. Roseboom was an early-day realtor in Grandfield; he also operated a lumber business. This structure makes a significant contribution to the historic and architectural character of the area.

References: Sanborn Insurance Maps (1914, 1923, 1930); Interview with Raymond Jackson, May 14, 1985.

Photographs: Roll 1, Frame 10

Survey Date: June 21, 1984

GR. 317

Street Address: 207 (424) E. 6th

Legal Description: Lots 3-5, Block 30, Original Townsite.

Current Name/Use: M.J. Kamplin Residence

Historic Name/Use: Mose Wright House

Architectural Description: (Ca. 1923) - Craftsman. Two story frame house with asbestos siding. Front-gabled roof with front-gabled roof over full width porch. Decorative wood pieces in gable of front porch. Exposed rafters and triangular knee braces under eaves.

Significance and History: (Cat. I) - Mr. Wright was one of Grandfield's first pharmacists. This structure makes a significant contribution to the historic and architectural character of the area.

References: Sanborn Insurance Maps (1914, 1923, 1930); Interview with Raymond Jackson, May 14, 1985.

Photographs: Roll 1, Frame 12

Survey Date: June 21, 1984

GR. 318

Street Address: 211 (425) E. 6th

Legal Description: Lots 6-7, Block 30, Original Townsite.

Current Name/Use: Residence

Historic Name/Use: L.G. Harvey House

Architectural Description: (Ca. 1923) - Originally a front gable and wing house. Porch in el has been enclosed. Siding has covered up significant details.

Significance and History: (Cat. IV) - Mr. Harvey was half-owner of the Brown and Harvey Hardware Store. This structure does not contribute to the architectural or historical character of the City or any historic districts within the City.

References: Sanborn Insurance Maps (1914, 1923, 1930); Interview with Raymond Jackson, May 14, 1985.

Photographs: Roll 2, Frame 3

Survey Date: June 21, 1984

- GR. 319 Street Address: 206 (409) E. 6th
Legal Description: Lots 21-20, Block 30, Original Townsite.
Current Name/Use: Residence
Historic Name/Use: R.L. Winchell House
Architectural Description: (Ca. 1923) - Folk National. Pyramidal roof. Shed roof on full width porch with classic columns.
Significance and History: (Cat. I) - Mr. Winchell was in the real estate and insurance businesses in early-day Grandfield. This structure makes a significant contribution to the historic and architectural character of the area.
References: Sanborn Insurance Maps (1914, 1923, 1930); Interview with Raymond Jackson, May 14, 1985.
Photographs: Roll 1, Frame 4
Survey Date: June 21, 1984
- GR. 320 Street Address: 210 (410) E. 6th
Legal Description: Lots 18-19, Block 30, Original Townsite.
Current Name/Use: Glen Minott Residence
Historic Name/Use: Residence
Architectural Description: (Ca. 1923) - Folk National. One story with side-gabled roof. Shed roof over full width screened in porch.
Significance and History: (Cat. I) - This structure makes a significant contribution to the historic and architectural character of the area.
References: Sanborn Insurance Maps (1914, 1923, 1930).
Photographs: Roll 1, Frame 3
Survey Date: June 21, 1984
- GR. 321 Street Address: 224 (412) E. 6th
Legal Description: Lots 13-15, Block 30, Original Townsite.
Current Name/Use: No longer in existence.
Historic Name/Use: Residence
Architectural Description: (Destroyed)
Significance and History:
References: Sanborn Insurance Maps (1923, 1930).
Photographs:
Survey Date: June 21, 1984

- GR. 322 Street Address: 305 (424) E. 6th
Legal Description: Lots 3-4, Block 41, Original Townsite.
Current Name/Use: Residence
Historic Name/Use: Huescher House
Architectural Description: (Ca. 1923) - Modified Bungalow. One story front-gabled roof. Incorporated full width porch with typical brick pier and tapered wood Bungalow porch columns.
Significance and History: (Cat. I) - This structure makes a significant contribution to the historic and architectural character of the area.
References: Sanborn Insurance Maps (1914, 1923, 1930); Ownership records on file in the Grandfield City Hall.
Photographs: Roll 2, Frame 6
Survey Date: June 21, 1984
- GR. 323 Street Address: 319 (432) E. 6th
Legal Description: Lots 9-10, Block 41, Original Townsite.
Current Name/Use: No longer in existence.
Historic Name/Use: Gossett House
Architectural Description: (Destroyed)
Significance and History:
References: Sanborn Insurance Maps (1923, 1930); Ownership records on file in the Grandfield City Hall.
Photographs:
Survey Date: June 21, 1984
- GR. 324 Street Address: 323 (433) E. 6th
Legal Description: Lots 11-12, Block 41, Original Townsite.
Current Name/Use: No longer in existence.
Historic Name/Use: Gardner House
Architectural Description: (Destroyed)
Significance and History:
References: Sanborn Insurance Maps (1923, 1930); Ownership records on file in the Grandfield City Hall.
Photographs:
Survey Date: June 21, 1984
- GR. 325 Street Address: 306 (415) E. 7th
Legal Description: Lots 20-21, Block 41, Original Townsite.
Current Name/Use: No longer in existence.
Historic Name/Use: Hudgins House
Architectural Description: (Destroyed)
Significance and History:
References: Sanborn Insurance Maps (1923, 1930); Ownership records on file in the Grandfield City Hall.
Photographs:
Survey Date: June 21, 1984

- GR. 326 Street Address: 316 (417) E. 7th
Legal Description: Lot 17, Block 41, Original Townsite.
Current Name/Use: No longer in existence.
Historic Name/Use: Residence
Architectural Description: (Destroyed)
Significance and History:
References: Sanborn Insurance Maps (1923, 1930).
Photographs:
Survey Date: June 21, 1984
- GR. 327 Street Address: 324 (420) E. 7th
Legal Description: Lots 13-14, Block 41, Original Townsite.
Current Name/Use: No longer in existence.
Historic Name/Use: Residence
Architectural Description: (Destroyed)
Significance and History:
References: Sanborn Insurance Maps (1923, 1930).
Photographs:
Survey Date: June 21, 1984
- GR. 328 Street Address: 103 (421) E. 7th
Legal Description: Lots 1-2, Block 28, Original Townsite.
Current Name/Use: No longer in existence.
Historic Name/Use: Residence
Architectural Description: (Destroyed)
Significance and History:
References: Sanborn Insurance Maps (1923, 1930).
Photographs:
Survey Date: June 21, 1984
- GR. 329 Street Address: 305 (437) E. 7th
Legal Description: Lots 3-4, Block 42, Original Townsite.
Current Name/Use: Residence
Historic Name/Use: Residence
Architectural Description: (Ca. 1923) - Folk National. Front gable and wing with shed roof over porch in el. Spindle wood porch columns.
Significance and History: (Cat. II) - This structure contributes to the architectural and historical character of the area.
References: Sanborn Insurance Maps (1923, 1930).
Photographs: Roll 1, Frame 2
Survey Date: June 21, 1984



GR318 - 211 E. 6th



GR319 - 206 E. 6th



GR320 - 210 E. 6th

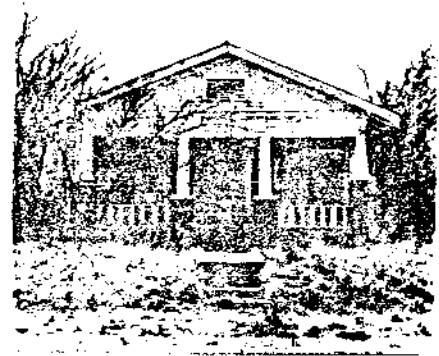

GR322 - 305 E. 6th

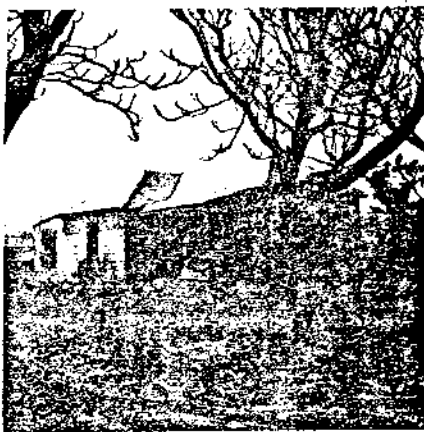

GR329 - 305 E. 7th



GR330 - 319 E. 7th

GR. 330

Street Address: 319 E. 7th

Legal Description: Lots 9-10, Block 42, Original Townsite.

Current Name/Use: Ethel Donis Residence

Historic Name/Use: Residence

Architectural Description: (Ca. 1950) - One story frame house with
hipped roof and long roof ridge. Gabled
(small) entry with clipped gable roof ends.

Significance and History: (Cat. III) - This structure makes a minimal
contribution to the architectural character of
the area.

References: Sanborn Insurance Maps (1923, 1930).

Photographs: Roll 1, Frame 1

Survey Date: June 21, 1984

GR. 331

Street Address: 112 E. 3rd

Legal Description: Lot 18, Block 23, Original Townsite.

Current Name/Use: No longer in existence.

Historic Name/Use: Originally a rooming house.

Architectural Description: (Destroyed)

Significance and History:

References: Sanborn Insurance Maps (1923, 1930).

Photographs:

Survey Date: June 21, 1984

PART TWO:

SURVEY

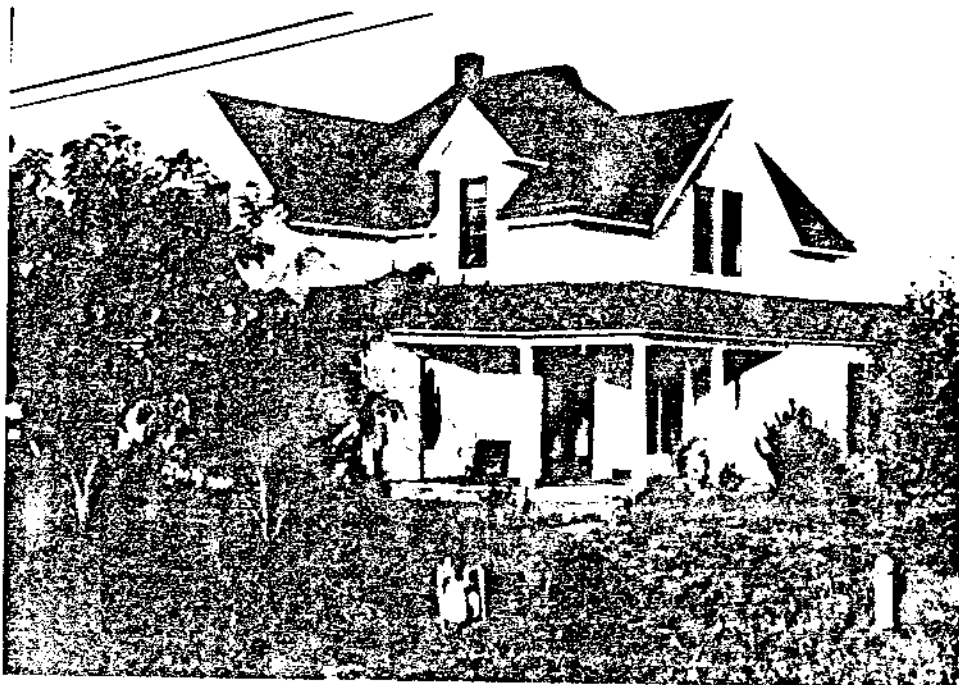
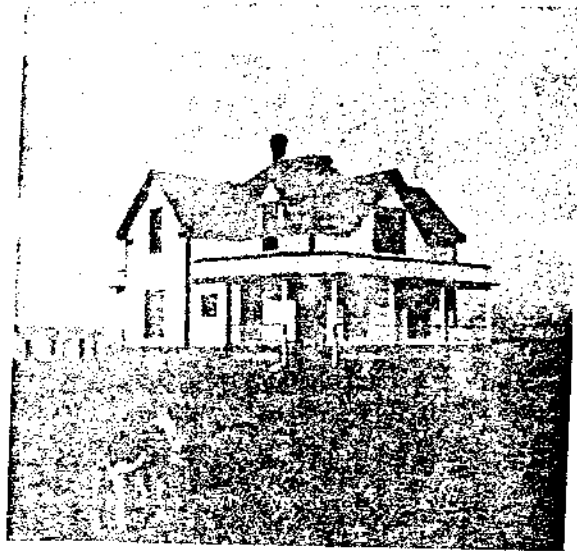

GRANDFIELD AREA HISTORIC SURVEY

- 1 GRA. Camp Auger (1871-1874)
General Location: West and South of Grandfield, Oklahoma
Legal Location: Sections 31 and 32, both in T4S, R15W; Section 1, T5S, R15W.
Description: Camp Auger is located on the north side of the Red River. Several old pits are still visible, roughly 10 feet across, at the edge of the terrace; the Camp has an excellent view of the river valley, both upstream and downstream, for several miles. Surface material has been found at the location for many years, including prehistoric Indian pottery and flint tools. Historic cartridges, glass, and other material dating to the Camp Auger occupation, has also been found on the surface. The site is recommended for the National list and is on the State List.
- 2 GRA. Eschiti (1907)
General Location: 1 mile east, $\frac{1}{2}$ mile north of Grandfield, Oklahoma
Legal Location: N $\frac{1}{2}$ of Section 3, T4S, R14W
Description: The Town of Eschiti was platted as one of five (5) government townsites in the opening of the Big Pasture in 1907, but competition from a private townsite named Kell City caused the two towns to merge in 1909 to form Grandfield. The Eschiti site is now a bare, plowed field and an open pasture with two, small, nearly-forgotten, cemeteries. The site is not recommended for the National list.
- 3 GRA. Diltston Post Office (1903)
General Location: 5 miles north, 4 miles west of Grandfield, Oklahoma
Legal Location: Section 10, T3S, R15W
Description: Section 10 is now a cotton field, with small strips of wheat fields interspersed. The community included a Post Office from 1902 to 1904, but the site is now too indefinite to locate exactly. It is not recommended for either the State or National lists.
- 4 GRA. Sage (1908)
General Location: 5 miles south, 2 miles west of Grandfield, Oklahoma
Legal Location: Section 5, T3S, R14W
Description: The Sage Community included a Post Office (1908-1909), a School (Sage School #260, 1908-1959), a doctor's office, and numerous residences. The site is not recommended for either the State or National lists.
- 5 GRA. Brush Creek School #226 (1908)
General Location: 5 miles north, 2 $\frac{1}{2}$ miles east of Grandfield, Oklahoma
Legal Location: SE $\frac{1}{4}$, SE $\frac{1}{4}$, SW $\frac{1}{4}$ of Section 11, T3S, R14W
Description: The school was built in 1908 and disbanded in 1947, when the building was destroyed. The site is a bare, plowed field, with only the concrete top of a well, concrete fragments, clear glass, whiteware, bricks, asbestos shingles and metal fragments. It is not recommended for either the State or National lists.

- 6 GRA. Sims School #237 (1909)
General Location: 3 miles north, 3 miles east of Grandfield, Oklahoma
Legal Location: SW $\frac{1}{4}$, SW $\frac{1}{4}$, SW $\frac{1}{4}$ of Section 23, T3S, R14W
Description: The school was built in 1909, and moved from the site in the early 1950's. All that was left at the site (a cotton field) was pieces of metal desk leg, clear glass, crockery and coal. The site is not recommended for either the State or National lists.
- 7 GRA. Center Point School #248 (1908)
General Location: 3 miles east of Grandfield, Oklahoma
Legal Location: SW $\frac{1}{4}$, SW $\frac{1}{4}$ of Section 1, T4S, R14W
Description: The site is a bare, plowed field, with scattered coal, clear glass, whiteware and two large rocks, but no evidence of a foundation. The school was built in 1908, but was moved to Grandfield in 1947, and the land returned to farming. The site is not recommended for either the State or National lists.
- 8 GRA. Grandfield Cemetery
General Location: 1 mile east, $\frac{1}{2}$ mile north of Grandfield, Oklahoma
Legal Location: S $\frac{1}{2}$, NW $\frac{1}{2}$ and N $\frac{1}{2}$, SW $\frac{1}{4}$ of Section 3, T4S, R14W
Description: The Grandfield Cemetery is surrounded by a modern, chain link fence, with brick pillars at intervals. The oldest grave in the approximately 500-grave cemetery dates from 1901; the cemetery is still in use as a burying ground for Grandfield, and is on the State list.
- 9 GRA. Union Graded I School (1917)
General Location: 3 $\frac{1}{2}$ miles west of Grandfield, Oklahoma
Legal Location: NE $\frac{1}{4}$, NE $\frac{1}{4}$, NW $\frac{1}{4}$ of Section 10, T4S, R15W
Description: The site is a wheat field, and has a 50' x 30' concrete foundation in a group of high weeds, at the edge of the field near U.S. Highway 70. The foundation has a sidewalk on the north side, a 10' x 20' storm cellar, and an open cistern. The site is on the State list.
- 10 GRA. Spring Valley School #257 (1907 and 1912)
General Location: 2 miles west, 3 miles south of Grandfield, Oklahoma
Legal Location: SE $\frac{1}{4}$ of Section 23, T4S, R15W
Description: The first school site (1907) was three (3) miles west and two (2) miles south of Grandfield; when this schoolhouse was destroyed by a tornado in 1912, the new school was built in the center of the School District. The second school was built in 1912, and sold and moved in the 1940's. No evidence of a foundation exists in the bare, plowed field, but scattered concrete fragments, window glass, crockery, coal and whiteware are found. The site is not recommended for either the State or National lists.

- 11 GRA. Fort Auger School #256 (1908)
General Location: 5 miles west, 4 miles south of Grandfield, Oklahoma
Legal Location: SE $\frac{1}{4}$, SE $\frac{1}{4}$, SE $\frac{1}{4}$ of Section 29, T4S, R15W
Description: The site is a collection of high weeds, with an intact concrete foundation, 30' x 40', a standing concrete cellar, and an open cistern. A large pile of lumber was found near the foundation. The school was built in 1908 and torn down in 1958. The site is on the State list.
- 12 GRA. Unknown Church
General Location: 4 miles west, 2 miles south of Grandfield, Oklahoma
Legal Location: NW $\frac{1}{4}$ of Section 1, T4S, R15W
Description: The site was a bare, plowed field with no evidence of the Church, except for some scattered window glass and brick fragments. The site is not recommended for either the State or National lists.
- 13 GRA. Sage School #260 (1908)
General Location: 2 miles west, 5 miles south of Grandfield, Oklahoma
Legal Location: NW $\frac{1}{4}$ of Section 1, T4S, R15W
Description: The site of the school was an open pasture with no evidence of the school that had been built in 1908 and moved in 1966. It is not recommended for either the State or National lists.
- 14 GRA. Eschiti Cemetery
General Location: 1 $\frac{1}{2}$ miles east, $\frac{1}{2}$ mile north of Grandfield, Oklahoma
Legal Location: SW $\frac{1}{4}$, SW $\frac{1}{4}$, SW $\frac{1}{4}$ of Section 3, T4S, R14W
Description: The cemetery is all that remains of the old Town of Eschiti (see #2 GRA.), and it has about a dozen stones. The site was very overgrown, but it had been remembered and a list of the stones can be found in the History of Tillman County, Vol. II. The site is on the State list.
- 15 GRA. Eschiti Methodist Church
General Location: 1 mile east, $\frac{1}{2}$ mile north, $\frac{1}{4}$ mile west of Grandfield, Oklahoma
Legal Location: SE $\frac{1}{4}$, SE $\frac{1}{4}$, NW $\frac{1}{4}$ of Section 3, T4S, R14W
Description: The cemetery was highly overgrown and in an open pasture. A complete list of its 4 marked graves can be found in the History of Tillman County, Vol. II. The site is in danger of being destroyed and forgotten, and has no fence or maintenance. The cemetery is on the State list.
- 16 GRA. Downtown Cobblestone Building (ca. 1938)
General Location: Inside the Grandfield City Limits
Legal Location: Lot 19, Block 8, Original Townsite
Description: The building appears to have been a WPA project, possibly for municipal purposes. It is of cobblestone construction and has a simple gabled roof. It is recommended for the State list.

- 17 GRA. Grandfield City Hall (1940)
General Location: Inside the Grandfield City limits, 223 S. Main St.
Legal Location: Lots 22-24, Block 23, Original Townsite
Description: The City Hall was built in 1940 as a WPA project, by Sid McClain; the building is recommended for the State list.
- 18 GRA. Cobblestone Library Building (ca. 1935)
General Location: Inside the Grandfield City Limits
Legal Location: Lots 22-23, Block 23, Original Townsite
Description: The former Municipal Library Building is of cobblestone construction (ca. 1935), and is recommended for the State list.
- 19 GRA. Cobblestone Ticket Booth (ca. 1940)
General Location: Inside the Grandfield City Limits, in the Southwest Part of Town
Legal Location: Lot 1, Block 35, Original Townsite
Description: The ticket booth is a small, cobblestone building, located at the northeast corner of the School's football stadium; it is thought to be a WPA project, built around 1940. It is recommended for the State list.
- 20 GRA. Oddfellows Lodge (ca. 1935)
General Location: Inside the Grandfield City Limits
Legal Location: Lots 11-12, Block 6, Original Townsite
Description: The Oddfellows Lodge was originally a Church, but is now in use as a Lodge. It is not recommended for the State or National lists.
- 21 GRA. Wright House
General Location: Inside the Grandfield City Limits
Legal Location: Section 4, Township 4 South, Range 14 West
Description: The house formerly belonged to Dr. Wright, one of the community's early doctors, and one of the partners involved in building the Grandfield hospital. It is not recommended for the State or National lists at this time.
- 22 GRA. Rock Island Depot (ca. 1920)
General Location: Inside the Grandfield City Limits, East End of 2nd St.
Legal Location: Section 9, Township 4 South, Range 14 West
Description: The exact date of the Depot's construction is uncertain, but it made Grandfield the "Hub of the Big Pasture," because it indicated that railroad service was available in all directions. The Depot, in later years, also became the winter home for the Haverstock Comedians Theatrical Troupe. It is the last Depot in Tillman County still on its original site. It is recommended for the State and National lists.

23 GRA. Grandfield Community Building (1940)

General Location: Inside the Grandfield City Limits, 123 E. 1st St.

Legal Location: Lots 1-3, Block 21, Original Townsite

Description: The municipally-owned Community Building was built as a WPA project, of stabilized earth blocks made from a patented formula developed by Dr. J.E. Kirkham at Oklahoma A&M College; the formula included wheat-straw, mud and a special chemical which is supposed to turn the dirt blocks into stone over a long period of time. The building runs the full depth of the lot and contains two large and three small rooms; there is also a small cobblestone out-building at the west rear. The building is recommended for the State list.

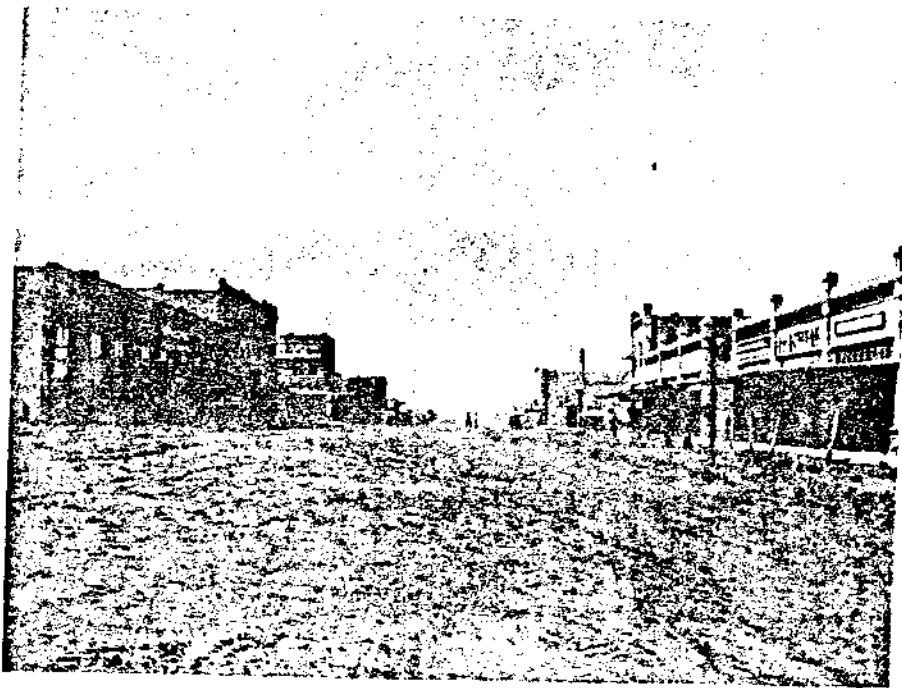

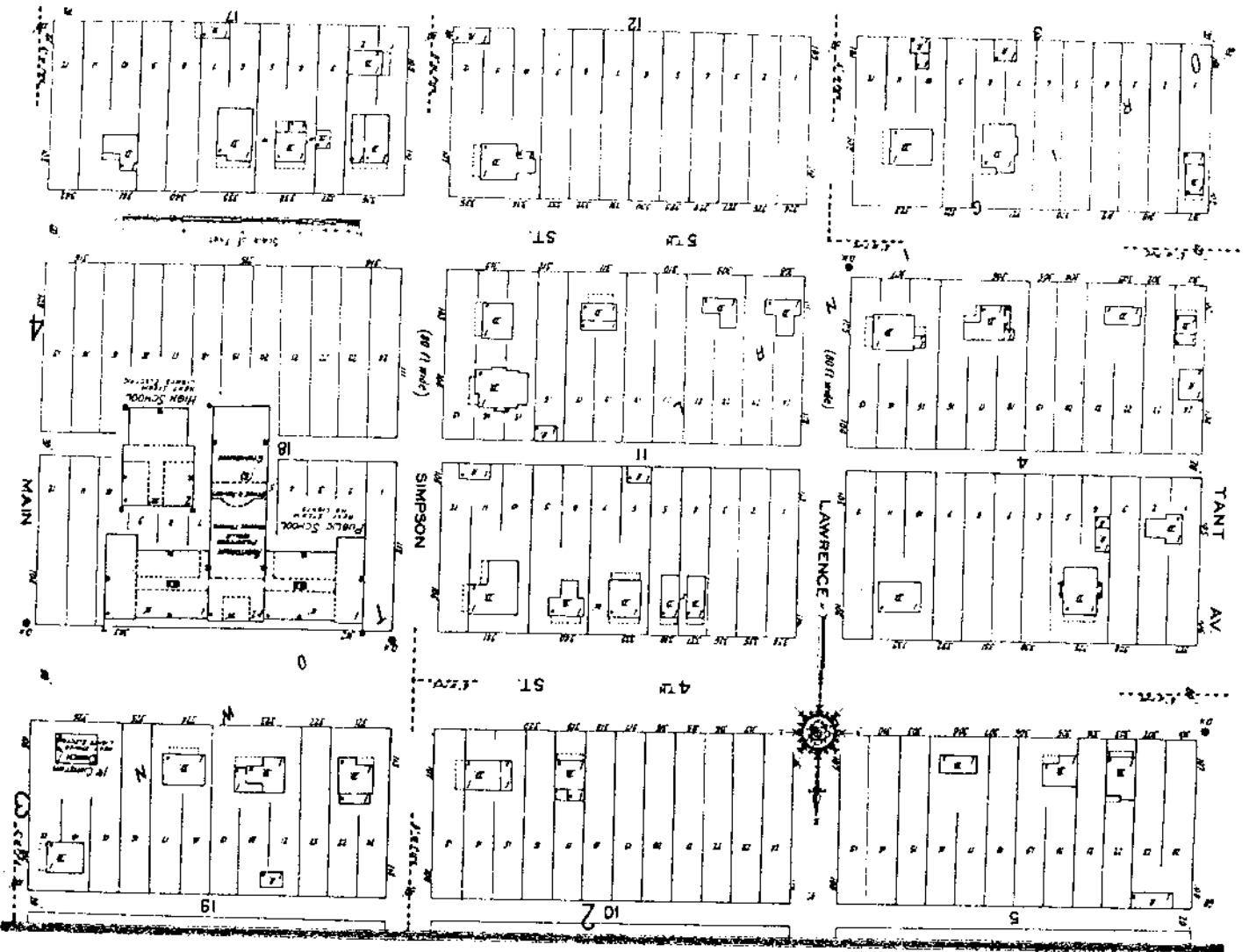

INDEX

Block No.	Block Name	Block Area	Block Perimeter
10	Block 10	100,000	1000' x 1000'
11	Block 11	100,000	1000' x 1000'
12	Block 12	100,000	1000' x 1000'
13	Block 13	100,000	1000' x 1000'
14	Block 14	100,000	1000' x 1000'
15	Block 15	100,000	1000' x 1000'
16	Block 16	100,000	1000' x 1000'
17	Block 17	100,000	1000' x 1000'
18	Block 18	100,000	1000' x 1000'
19	Block 19	100,000	1000' x 1000'

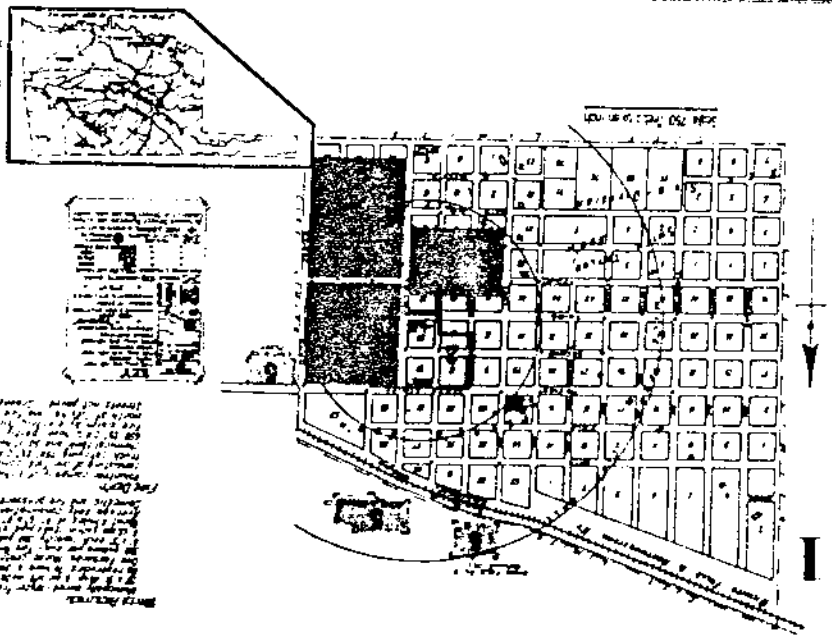

Grandfield Land Company
 Oklahoma
 Sept. 1923

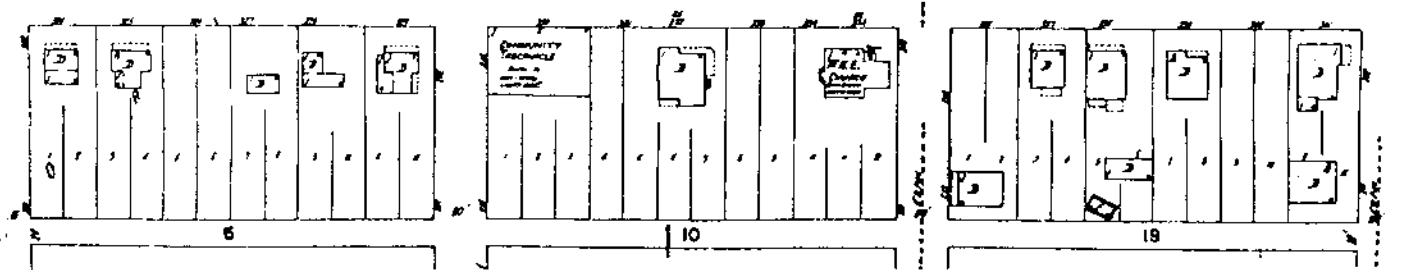
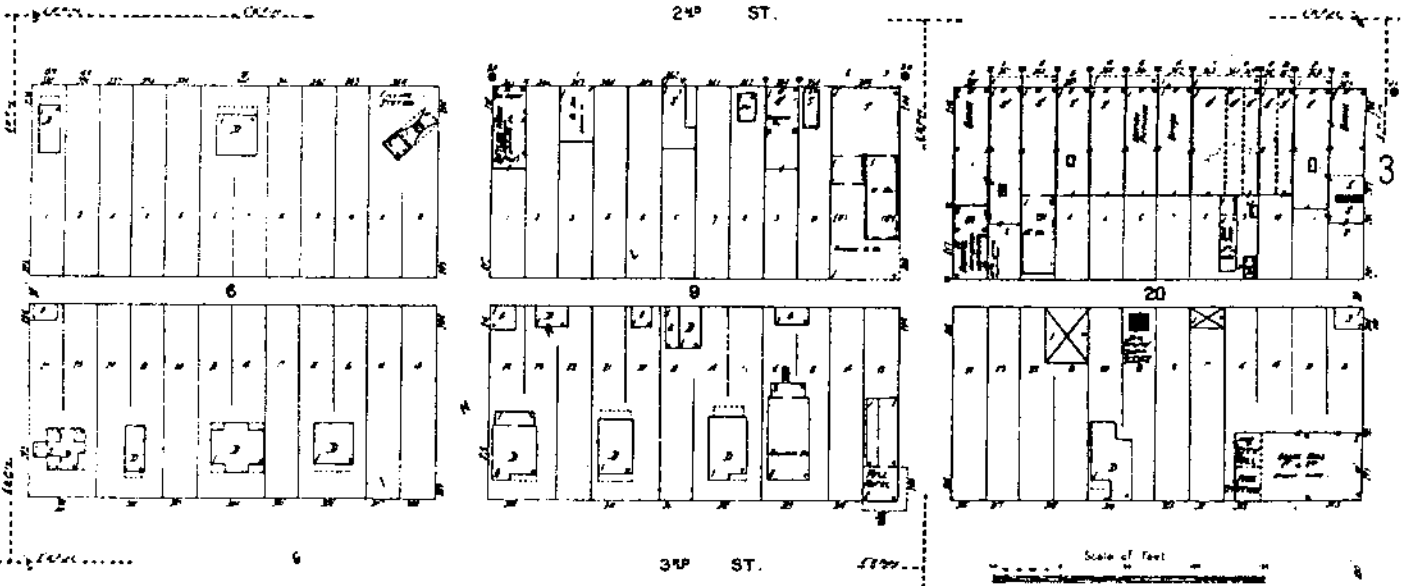
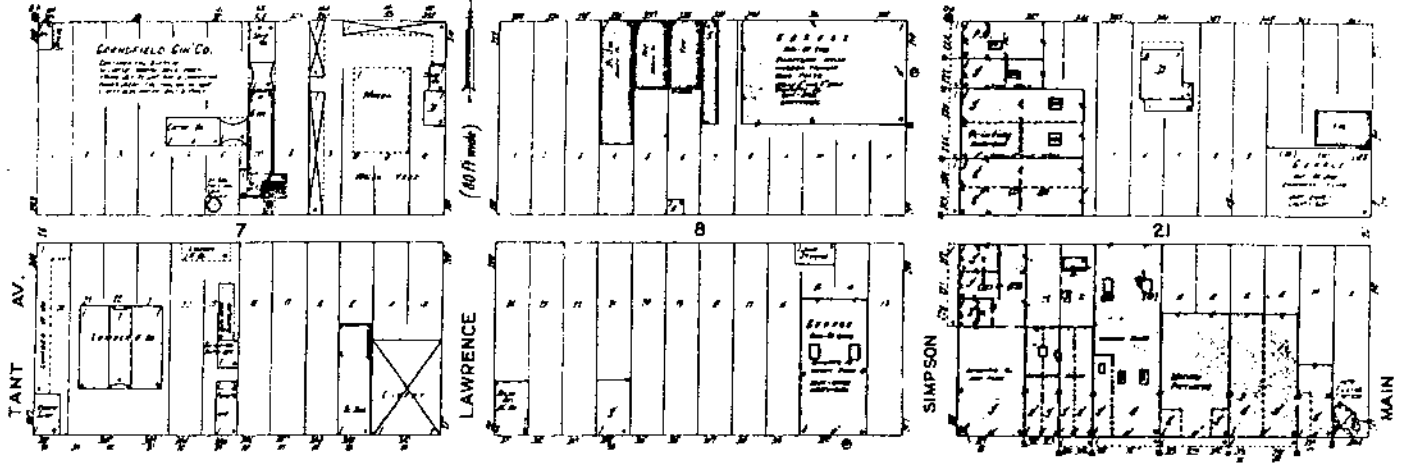
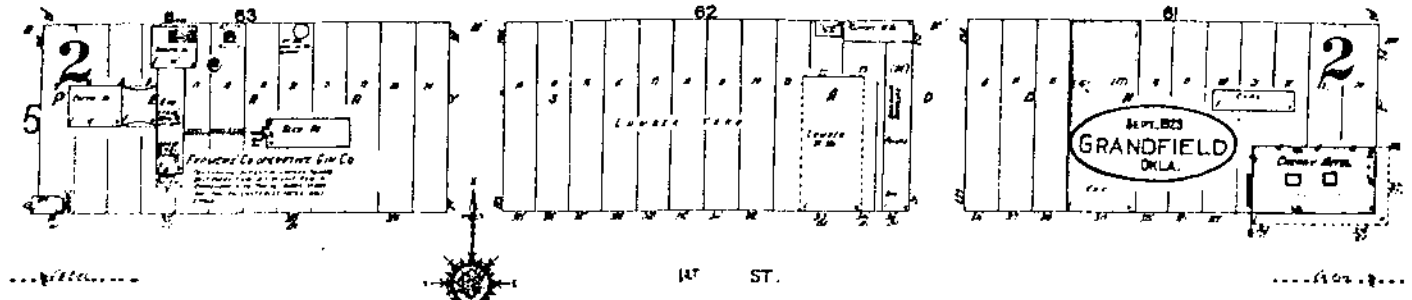

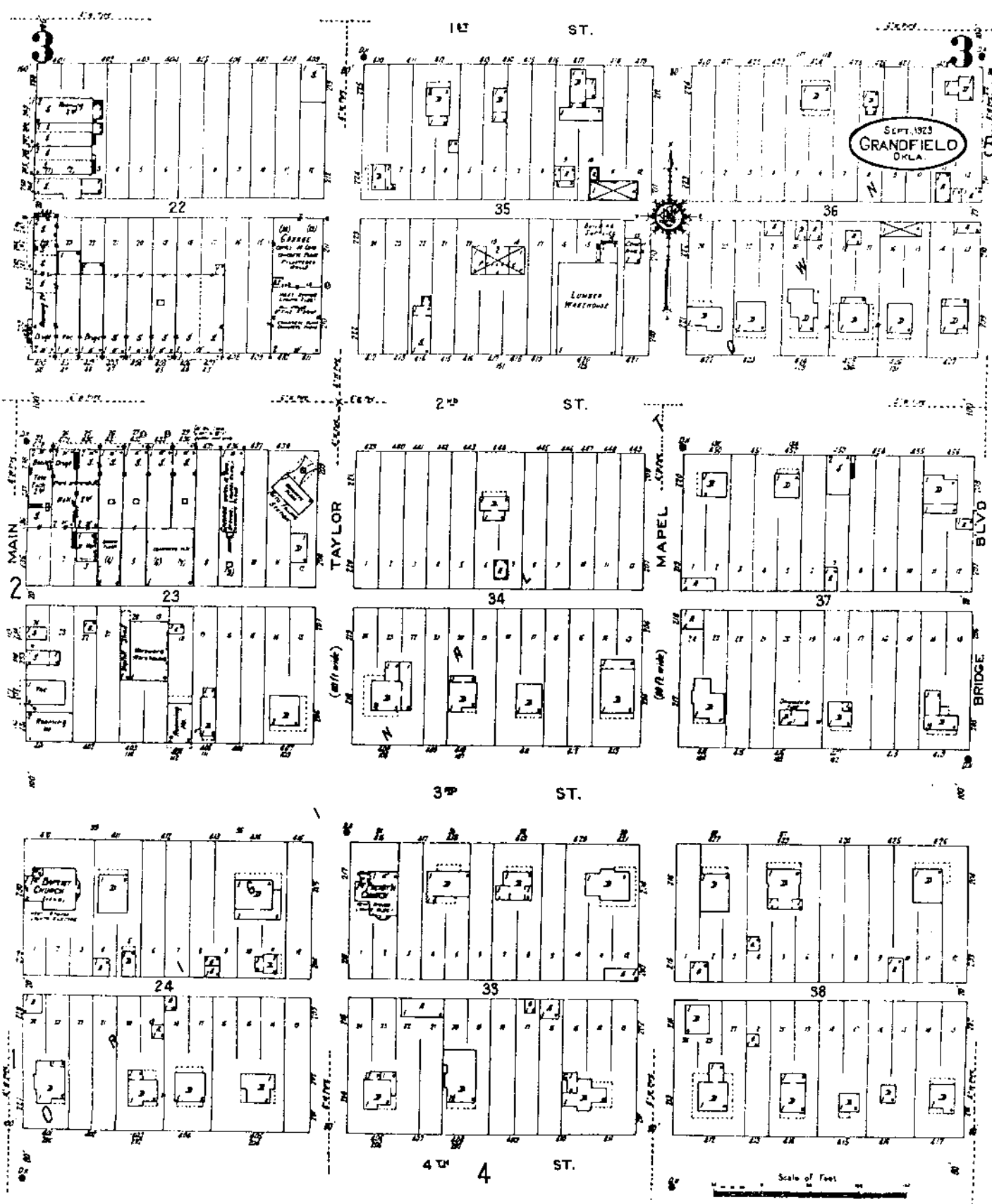

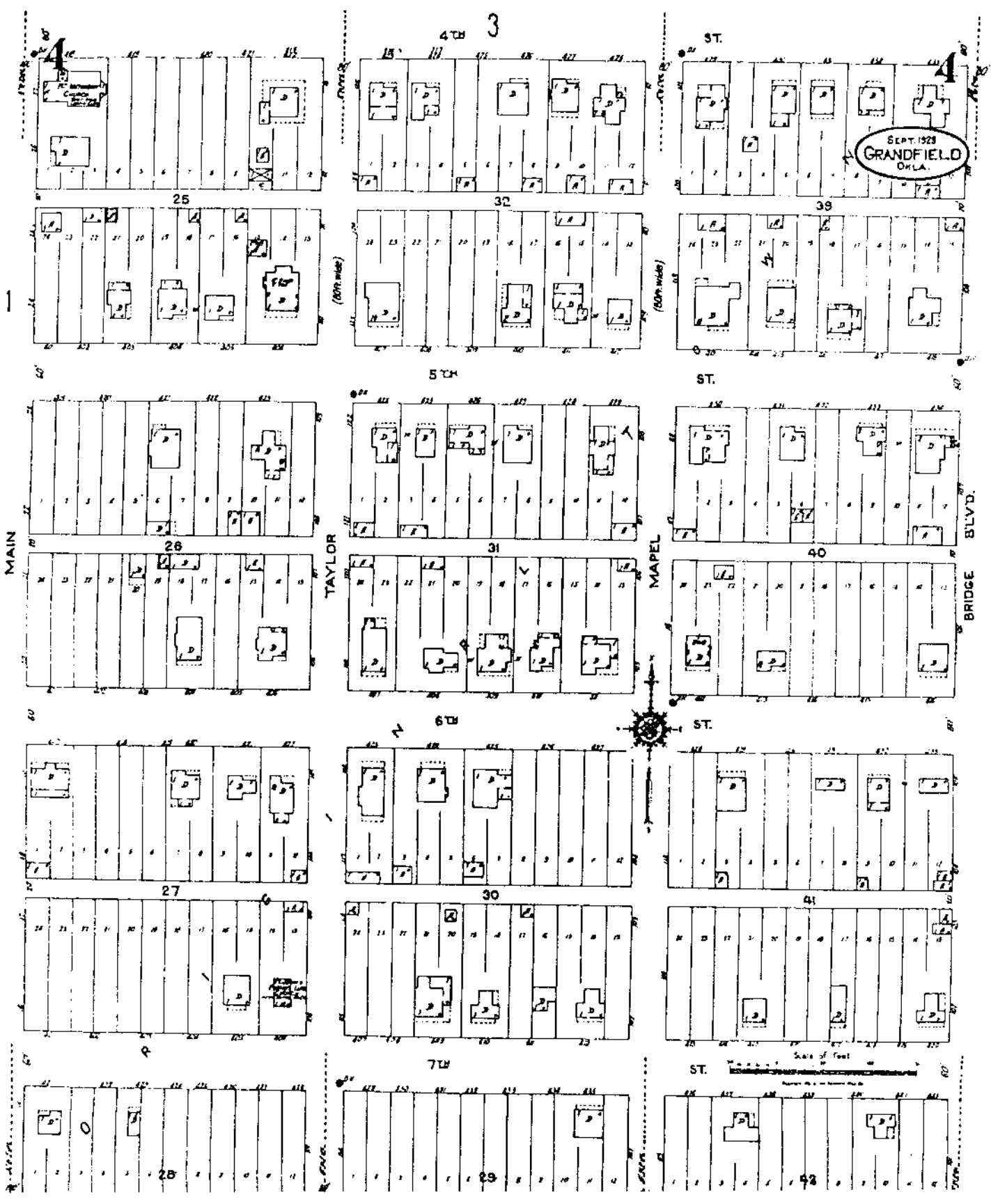

SEPT. 1923
GRANDFIELD
OKLA.

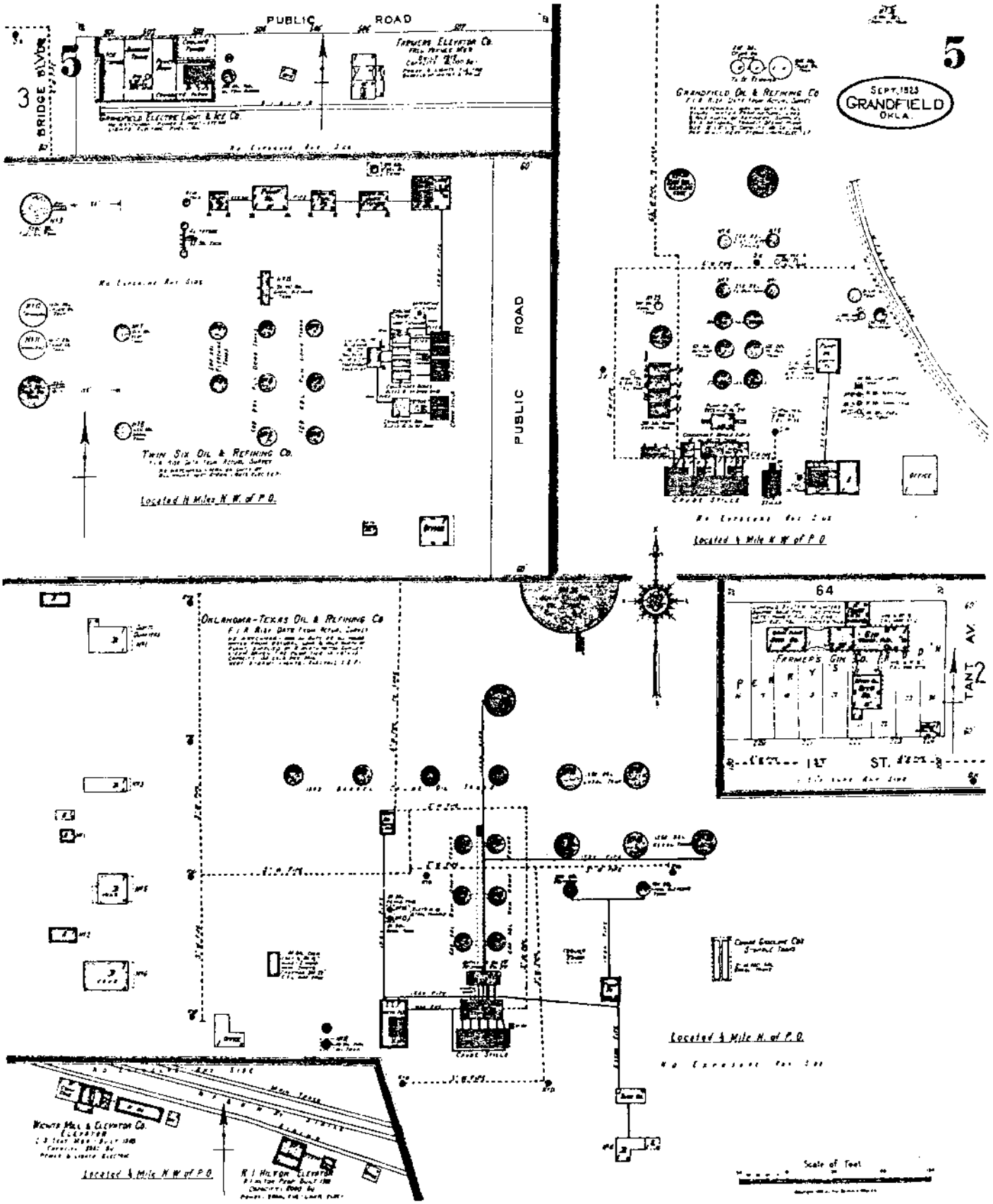

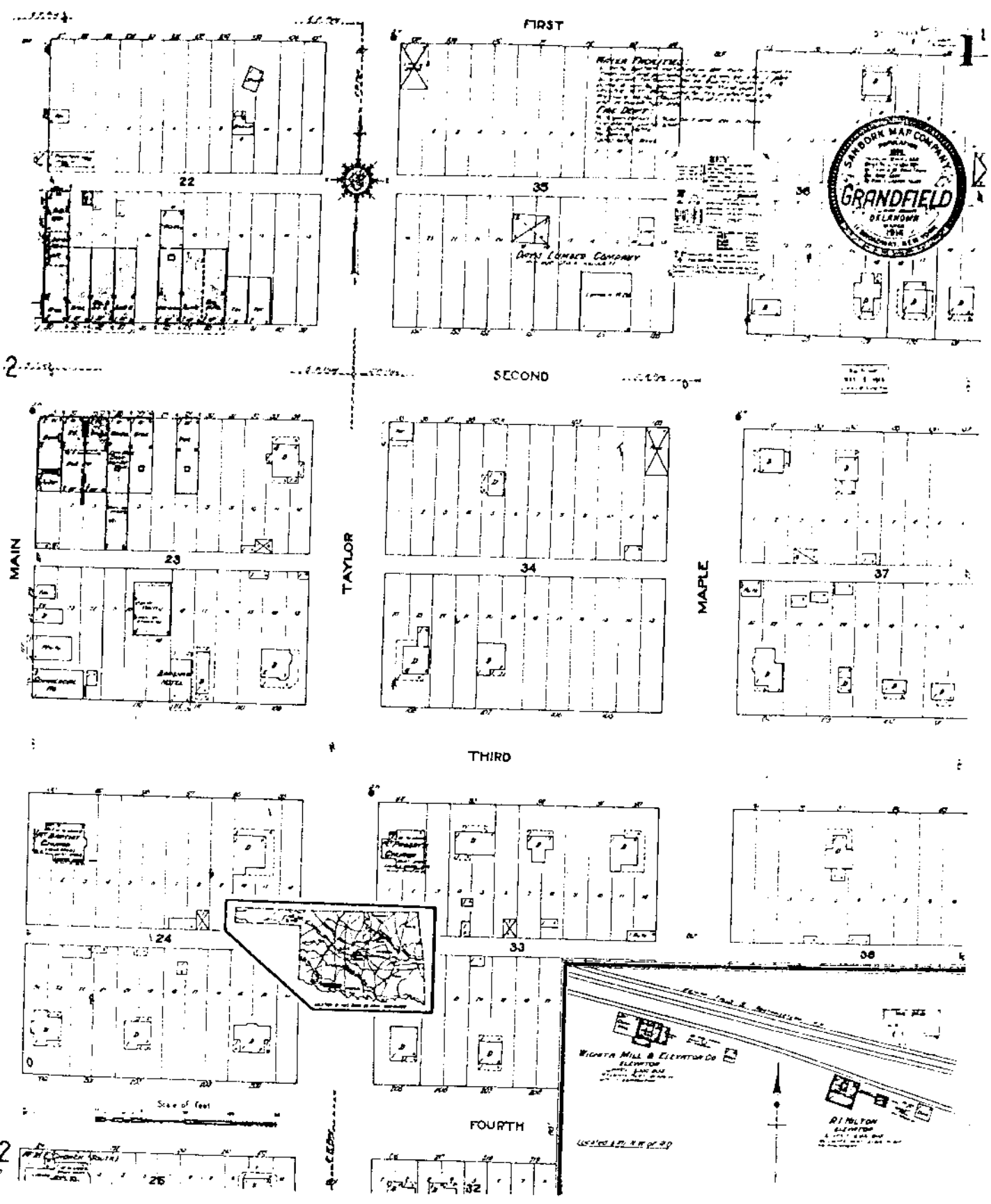

2

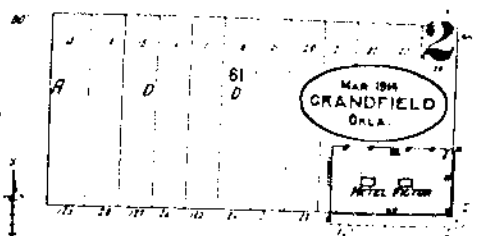
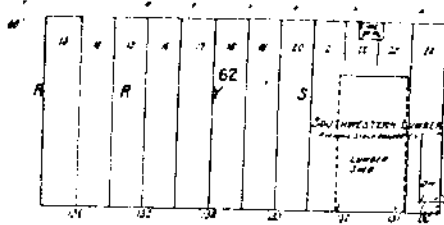
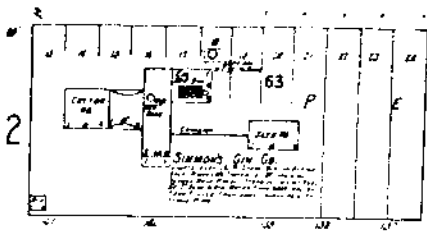

FIRST

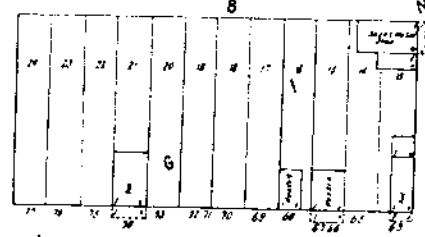
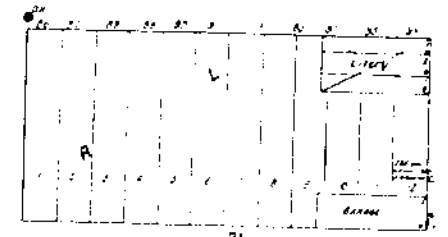
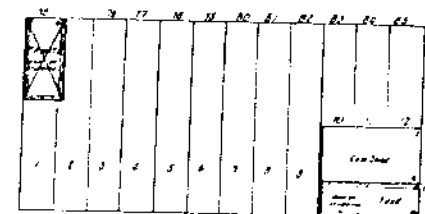
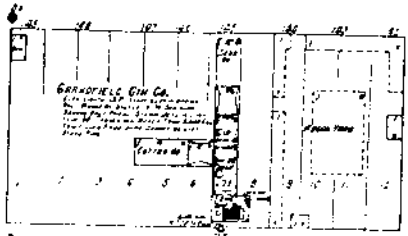

SECOND

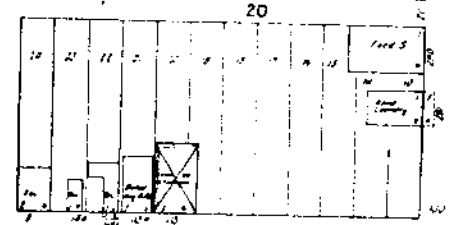
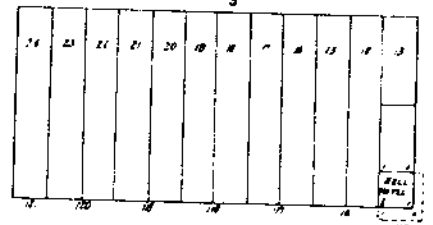
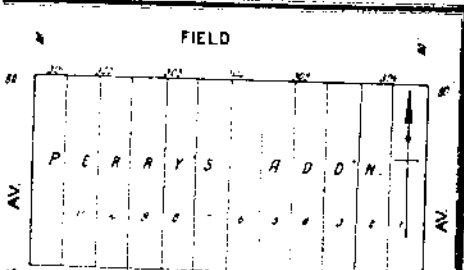
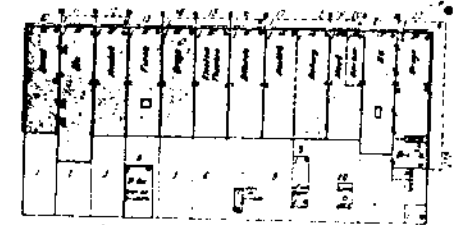
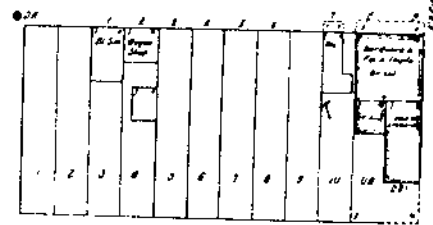
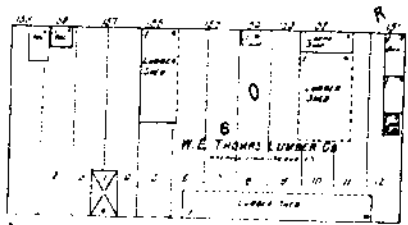

THIRD

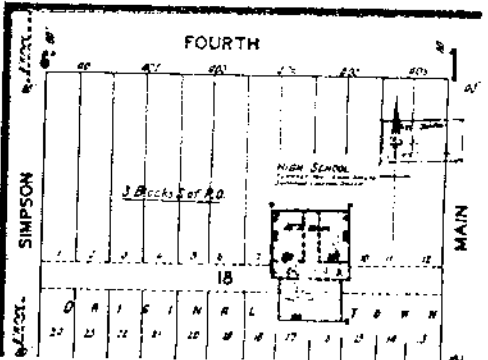
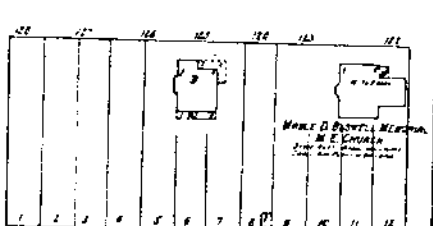
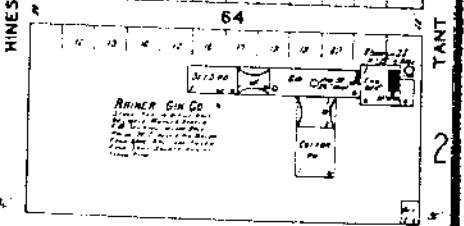

FIRST
Scale of Feet

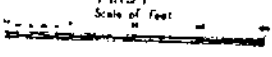

Architect/Builder: N/A

Staff Assessment of Significance: None Local State National

DESCRIPTION

Category: District Building Structure Site Object

Condition: Excellent Good Fair Deteriorated Ruins
Unexposed

Altered: Yes No (If Yes, explain in comment section below)

Setting: On original site Moved (date moved)

SOURCE OF NOMINATION

Owner Contract Survey SHPO Staff Other

Local Contract: Name John Beckman, R4search Assistant

Street Address Museum of the Great Plains, P.O. Box 68

City, State, Zip Lawton, Oklahoma 73502

Association with Nominated Property: Property Found During 3-County Historic Sites Survey For The Oklahoma Historical Society.

COMMENTS

Architect/Builder: Don Bosworth & Leon Grimes (1917)

Staff Assessment of Significance: None Local State National

DESCRIPTION

Category: District Building Structure Site Object

Condition: Excellent Good Fair Deteriorated Ruins
Unexposed

Altered: Yes No (If Yes, explain in comment section below)

Setting: On original site Moved (date moved)

SOURCE OF NOMINATION

Owner Contract Survey SHPO Staff Other

Local Contract: Name John Beckman, Research Assistant

Street Address Museum of the Great Plains, P.O. Box 68

City, State, Zip Lawton, Oklahoma 73502

Association with Nominated Property: Property Found During 3-County Historic Sites Survey For The Oklahoma Historical Society.

COMMENTS

The building was removed from the foundation in the late 1940's.

Architect/Builder: Unknown

Staff Assessment of Significance: None Local State National

DESCRIPTION

Category: District Building Structure Site Object

Condition: Excellent Good Fair Deteriorated Ruins
Unexposed

Altered: Yes No (If Yes, explain in comment section below)

Setting: On original site Moved (date moved)

SOURCE OF NOMINATION

Owner Contract Survey SHPO Staff Other

Local Contract: Name John Beckman, Research Assistant

Street Address Museum of the Great Plains, P.O. Box 68

City, State, Zip Lawton, Oklahoma 73502

Association with Nominated Property: Property Found During 3-County Historic Sites Survey For The Oklahoma Historical Society.

COMMENTS

The Fort Auger School building was torn down in the early 1960's, leaving the foundation on the site.

Architect/Builder: N/A

Staff Assessment of Significance: None Local State National

DESCRIPTION

Category: District Building Structure Site Object

Condition: Excellent Good Fair Deteriorated Ruins
Unexposed

Altered: Yes No (If Yes, explain in comment section below)

Setting: On original site Moved (date moved)

SOURCE OF NOMINATION

Owner Contract Survey SHPO Staff Other

Local Contract: Name John Beckman, Research Assistant

Street Address Museum of the Great Plains, P.O. Box 68

City, State, Zip Lawton, Oklahoma 73502

Association with Nominated Property: Property Found During 3-County Historic Sites Survey For The Oklahoma Historical Society.

COMMENTS

Architect/Builder: N/A

Staff Assessment of Significance: None Local State National

DESCRIPTION

Category: District Building Structure Site Object

Condition: Excellent Good Fair Deteriorated Ruins
Unexposed

Altered: Yes No (If Yes, explain in comment section below)

Setting: On original site Moved (date moved)

SOURCE OF NOMINATION

Owner Contract Survey SHPO Staff Other

Local Contract: Name John Beckman, Research Assistant

Street Address Museum of the Great Plains, P.O. Box 68

City, State, Zip Lawton, Oklahoma 73502

Association with Nominated Property: Property Found During 3-County Historic Sites Survey For The Oklahoma Historical Society.

COMMENTS

Architect/Builder: Unknown

Staff Assessment of Significance: None Local State National

DESCRIPTION

Category: District Building Structure Site Object

Condition: Excellent Good Fair Deteriorated Ruins
Unexposed

Altered: Yes No (If Yes, explain in comment section below)

Setting: On original site Moved (date moved)

SOURCE OF NOMINATION

Owner Contract Survey SHPO Staff Other

Local Contract: Name Paul Fisher, Director of Planning

Street Address ASCOG, P.O. Box 1647

City, State, Zip Duncan, Oklahoma 73533

Association with Nominated Property: Property Found During 3-County Historic Sites Survey For the Oklahoma Historical Society.

COMMENTS

The building has been altered slightly to accommodate the Grandfield Head Start Program.

Architect/Builder: Unknown

Staff Assessment of Significance: None Local State National

DESCRIPTION

Category: District Building Structure Site Object

Condition: Excellent Good Fair Deteriorated Ruins
 Unexposed

Altered: Yes No (If Yes, explain in comment section below)

Setting: On original site Moved (date moved)

SOURCE OF NOMINATION

Owner Contract Survey SHPO Staff Other

Local Contract: Name Paul Fisher, Director of Planning

Street Address ASCOG, P.O. Box 1647

City, State, Zip Duncan, Oklahoma 73533

Association with Nominated Property: Property Found During 3-County Historic Sites Survey For The Oklahoma Historical Society.

COMMENTS

The interior of the home was remodeled, following a small fire in 1970.

Architect/Builder: Unknown

Staff Assessment of Significance: None Local State National

DESCRIPTION

Category: District Building Structure Site Object

Condition: Excellent Good Fair Deteriorated Ruins

Unexposed

Altered: Yes No (If Yes, explain in comment section below)

Setting: On original site Moved (date moved)

SOURCE OF NOMINATION

Owner Contract Survey SHPO Staff Other

Local Contract: Name Paul Fisher, Director of Planning

Street Address ASCOG, P.O. Box 1647

City, State, Zip Duncan, Oklahoma 73533

Association with Nominated Property: Property Found During 3-County Historic Sites Survey For The Oklahoma Historical Society.

COMMENTS

The building has been modified on the inside, but is still in use as a Hotel-Boarding House. Glass tiles have been added to the outside around the lobby corner.

BIBLIOGRAPHY

1. Abstract. All of the Southwest quarter of Section 4, Township (4) South Range fourteen (14) West of the Line Meridian lying South of the W.F. Northwest. (Mr. and Mrs. A.W. Champ Home. 402 E. First, Grandfield, Oklahoma 73546.)
2. Abstract. Harvest Drug, Block 21, Lots 16 and 17, Grandfield, Oklahoma 73546. (Owner: Janet Beard, Route 2, Box 67A, Randlett, Oklahoma 73562.)
3. Abstract. Opal Ille building, Block 23, Lot 1, Grandfield, Oklahoma 73546.
4. Abstract. Raymond Jackson House. Block 38, Lots 4 and 5. (Owner: Raymond Jackson, 307 E. 3rd, Grandfield, Oklahoma 73546.)
5. Abstract. Library Building, Block 20, Lot 12, Grandfield, Oklahoma. 101 W. Second Street. (Owner: City of Grandfield.)
6. Abstract. Mid-Continent Building, Block 21, Lots 23 and 24, Grandfield, Oklahoma. (Owner: Hop Hopper, 518 W. 30th, Grandfield, Oklahoma 73546.)
7. Abstract. Parton Garage, Block 9, North $\frac{1}{2}$ of lots 8, 9, 10, 11, and 12, Grandfield, Oklahoma. 102 S. Simpson.
8. Abstract. Red River Lumber Yard. Block 7, Lots 16-24 including 324 W. 2nd. (Owner: Reece Norman, 916 W. 5th St..)
9. Abstract. Tisdale Electric Co., Block 20, Lot 3, Grandfield, Oklahoma, 119 W. 2nd St. (Owner: Billy Frank Tisdale, Grandfield, Oklahoma 73546.)
10. Abstract. Dr. Walker Office, Block 22, Lot 24, 102 E. 2nd, Grandfield, Oklahoma. (Owner: Dr. R.L. Walker.)
11. Advertisement. Grandfield Enterprise, November 27, 1908, pg. 3.
12. Advertisement. Grandfield Citizen, May 20, 1910.
13. Advertisement. Grandfield Citizen, May 26, 1910, pg. 3.
14. Advertisement. Grandfield Enterprise, July 21, 1910, pg. 4.
15. Advertisement. Grandfield Enterprise, September 16, 1910, pg. 6.
16. Advertisement. Grandfield Enterprise, June 15, 1917, pg. 3.
17. "Almost Ready" Grandfield Enterprise, January 10, 1913, pg. 1.
18. Anderson, Lois. Personal Interview, May 2, 1985, manuscript on file, ASCOG, Duncan, Oklahoma 73534.
19. "Another Big Store." Grandfield Enterprise, April 22, 1910, pg. 1.
20. "Big Pasture Towns at War." Lawton Constitution Democrat, May 7, 1908, pg. 1.

21. "The Big Picnic." Grandfield Enterprise, September 16, 1910, pg. 1.
22. "Brick Building Contract Signed." Grandfield Enterprise, December 4, 1909.
23. "Bridge Timbers Here: Rush Work to Completion." Grandfield Enterprise, October 3, 1919, pg. 1.
24. "Brick Depot." Grandfield Enterprise, February 3, 1911, pg. 1.
25. "Burckland Furniture Store Moved to Brick Building." Grandfield Citizen, June 2, 1910.
26. "Businessman Drill for Oil." Grandfield Citizen, August 11, 1910.
27. "Buys Business lot on Main Street." Grandfield Enterprise, October 24, 1919, pg. 1.
28. "Cement Walk Over Almost All of the City." Grandfield Enterprise, February 27, 1920, pg. 1.
29. "Census for City Directory." Grandfield Enterprise, April 20, 1920, pg. 1.
30. "Citizen Bank Near Completion." Grandfield Citizen, June 30, 1910, pg. 1.
31. City of Grandfield, Paving Records, 1923, on file at City Hall, Grandfield, Oklahoma, 73546.
32. "A City Well." Grandfield Enterprise, January 25, 1909, pg. 1.
33. "Contract Closed." Grandfield Enterprise, December 20, 1912, pg. 1.
34. "Contract Let for New Bridge Over Red River." Grandfield Enterprise, February 28, 1919, pg. 1.
35. "Concrete Walks." Grandfield Enterprise, October 14, 1910, pg. 1.
36. Colyer, Vera, Personal Interview, April 12, 1985, manuscript on file, ASCOG, Duncan, Oklahoma 73534.
37. "Destructive Fire Levels Buildings." Grandfield Enterprise, June 12, 1930.
38. "Drilling at Grandfield Oil Well Is Now In Full Swing." Grandfield Enterprise, January 17, 1913, pg. 1.
39. "Drug Store Sold." Grandfield Enterprise, February 5, 1909, pg. 1.
40. "1,800 Barrels of Crude Piped Thru Daily." Grandfield Enterprise, November 12, 1920, pg. 1.
41. "Encouraging." Grandfield Enterprise, August 13, 1911, pg. 1.
42. "Eschiti Banner Suspended Publication." Grandfield Enterprise, November, 1909, pg. 1.

43. Eversole, J., Personal Interview on April 26, 1985, manuscript on file, ASCOG, Duncan, Oklahoma, 73534.
44. "Federal Building." Grandfield Enterprise, February 17, 1911, pg. 1.
45. "Fire in Cafe." Grandfield Enterprise, June 4, 1909, pg. 1.
46. "For Sale." Grandfield Enterprise, September 16, 1910, pg. 5.
47. "Fox House Burns." Big Pasture News, February 5, 1981, pg. 1.
48. "Grand Old Grandfield." Grandfield Enterprise, January 29, 1909, pg. 1.
49. "Grandfield has \$20,000 Two Story Brick Hotel and It is a Peacherina." Grandfield Enterprise, August 26, 1910, pg. 1.
50. "Grandfield in Era of Progress." Grandfield Enterprise, April 22, 1910, pg. 1.
51. "Grandfield is Only Eighteen Months Old and 1,500 Population." Grandfield Enterprise, June 24, 1910, pg. 1.
52. "Great for Grandfield." Grandfield Enterprise, July 1, 1910, pg. 1.
53. "Grandfield Pat Herself on the Back, A City Now." Grandfield Enterprise, August 6, 1920, pg. 1.
54. "A Great Sale." Grandfield Enterprise, April 22, 1910, pg. 1.
55. "Great Success." Grandfield Enterprise, September 30, 1910, pg. 1.
56. "A Gusher." Grandfield Enterprise, July 5, 1912, pg. 1.
57. "Here to Secure County Leases." Lawton Constitution, December 21, 1911, pg. 1.
58. "High Fever." Grandfield Enterprise, August 25, 1911, pg. 1.
59. History of Tillman County, Vol. II. Frederick's Tillman County Historical Society, 1978.
60. "Home State Bank Getting New Home Ready." Grandfield Enterprise, July 23, 1920, pg. 1.
61. "Home State Bank Moved." Grandfield Enterprise, December 3, 1920, pg. 1.
62. Hopper, Hop, Personal Interview, April 14, 1985, manuscript on file, ASCOG, Duncan, Oklahoma, 73534.
63. "Hotel Fire." Grandfield Enterprise, December 13, 1912, pg. 1.
64. Humphrey, Bill, Personal Interview, May 15, 1985, manuscript on file, ASCOG, Duncan, Oklahoma, 73534.
65. Ille, Opal, Personal Interview, April 9, 1985, manuscript on file, ASCOG, Duncan, Oklahoma, 73534.

66. "It's a Go." Grandfield Enterprise, November 17, 1911, pg. 1.
67. "In Full Blast." Grandfield Enterprise, September 23, 1910.
68. Jackson, Raymond, Personal Interview, May 14, 1985, manuscript on file, ASCOG, Duncan, Oklahoma, 73534.
69. Jackson, Raymond, Personal Interview, April 15, 1985, manuscript on file, ASCOG, Duncan, Oklahoma, 73534.
70. "Local and Personal." Grandfield Enterprise, January 22, 1909, pg. 4.
71. "Land Sale." Grandfield Enterprise, July 21, 1910, pg. 1.
72. "Law and Order League." Grandfield Citizen, July 21, 1910, pg. 1.
73. "Local and Personal." Grandfield Enterprise, November 13, 1908, pg. 4.
74. "Local and Personal." Grandfield Citizen, February 5, 1909, pg. 4.
75. "Local and Personal." Grandfield Enterprise, March 12, 1909, pg. 4.
76. "Local and Personal." Grandfield Citizen, July 7, 1910, pg. 4.
77. "Local and Personal." Grandfield Enterprise, September 16, 1910, pg. 4.
78. "Local and Personal." Grandfield Enterprise, January 23, 1914, pg. 4.
79. McClain, Dick, Personal Interview, May 13, 1985, recording on file, Arlene Baker, Lawton, Oklahoma.
80. "Midway Cafe Sold." Grandfield Enterprise, March 13, 1914, pg. 1.
81. "Millions Being Spent in Grandfield Sections." February 27, 1920, pg. 1.
82. "More City Airs." Grandfield Enterprise, February 3, 1911, pg. 1.
83. "New Advertising Stunt." Grandfield Enterprise, July 25, 1913, pg. 1.
84. "New Board of Town Trustees." Grandfield Enterprise, May 11, 1917, pg. 1.
85. "New Corn Buyer." Grandfield Enterprise, September 20, 1912, pg. 1.
86. "New Grocery Store." Grandfield Enterprise, July 1, 1910, pg. 3.
87. "New Home is Attractive." Grandfield Citizen, pg. 1.
88. "That New House." Grandfield Enterprise, November 27, 1908, pg. 1.
89. Northcutt, John, Tillman County Survey, No. 191, 1983, manuscript on file, ASCOG, Duncan, Oklahoma, 73534.
90. "Oil Expert." Grandfield Enterprise, January 27, 1911, pg. 1.

91. Oklahoma Landmarks Inventory, manuscript on file, ASCOG, Duncan, Oklahoma, 73534.
92. "Our Bridge Completed." Grandfield Enterprise, October 17, 1919, pg. 1.
93. "Our Two Story Brick Hotel Will Open." Grandfield Enterprise, April 22, 1910, pg. 1.
94. Ownership Records, City of Grandfield, 1940, on file ASCOG, Duncan, Oklahoma, 73534.
95. Parton, W.A., Personal Interview, April 5, 1985, manuscript on file, ASCOG, Duncan, Oklahoma, 73534.
96. Peach, Nelson, Poole, Richard, and Turner, James. County Building Block Data for Regional Analysis. Stillwater, Oklahoma, 1965.
97. "Post Office Here at Last." Grandfield Enterprise, February 5, 1909, pg. 1.
98. "Post Office Located." Grandfield Enterprise, February 3, 1911, pg. 1.
99. "Proposed New Bricks." Grandfield Enterprise, February 10, 1911, pg. 1.
100. "Purcell Buys Town Lots by Wholesale." Grandfield Enterprise, December 19, 1919, pg. 1.
101. "Pushing the Waterworks." Grandfield Enterprise, October 14, 1910, pg. 1.
102. "Quick Fortunes." Grandfield Enterprise, December 13, 1912, pg. 1.
103. "Real Estate Transfer." Grandfield Enterprise, April 30, 1920, pg. 1.
104. "Report and Recommendations re Eschiti Township." Department of Interior, Washington, D.C.
105. "Receiving Brick for New Building." Grandfield Enterprise, November 28, 1910, pg. 1.
106. "Rock Island Coming." Grandfield Enterprise, October 14, 1910, pg. 1.
107. "Roseboom Sells Beautiful Home." Grandfield Enterprise, December 19, 1919, pg. 1.
108. "Starts Filling Stations and Salesroom." Grandfield Enterprise, October 24, 1919, pg. 1.
109. "Some Big Doings," Grandfield Enterprise, February 5, 1909, pg. 1.
110. "Suit Stated." Grandfield Enterprise, July 14, 1911, pg. 1.
111. "Thompson to Build 100 foot Building." Grandfield Enterprise. December 19, 1919, pg. 1.
112. "Three More Tests for Shallow Oil Sands." Grandfield Enterprise, November 12, 1920, pg. 1.

113. "Tillman County Bank Changed Hands." Grandfield Enterprise, November 14, 1919, pg. 1.
114. Tisdale, Billy Frank, Personal Interview, manuscript on file, ASCOG, Duncan, Oklahoma, 73534.
115. "Tredwell Brothers Buy Park Brothers Brick Building." Grandfield Enterprise, April 16, 1920, pg. 1.
116. Walker, R.L. (DO), Personal Interview, April 10, 1985, manuscript on file, ASCOG, Duncan, Oklahoma; R.L. Walker, 615 W. 4th, Grandfield, Oklahoma 73546.
117. Watson, Pat, Personal Interview, April 5, 1985, manuscript on file, ASCOG, Duncan, Oklahoma, 73534.
118. "Voters of Town Will Vote on Plan of Incorporation." Grandfield Enterprise, January 15, 1909.
119. "The U.S. Geological Survey has Grandfield in the Oil Belt." Grandfield Enterprise, February 14, 1913, pg. 1.
120. "There is Not a Vacant House Anywhere in Grand Old Grandfield." Grandfield Enterprise, November 28, 1913, pg. 1.
121. Wyatt, Robert, III. Grandfield, the Hub of the Big Pasture, Vol. I: Missouri: Walsworth Publishers, 1974.

HISTORIC PHOTOGRAPHS
GRANDFIELD, OKLAHOMA

1. Title: Panoramic view of Grandfield
Source: Billy Humphreys - 501 S. Lawrence
P.O. Box 666
Grandfield, Oklahoma 73546
Date Taken: June 9, 1919
Location: Taken from the Bell Tower of the High School, Block 18, Lots 8-9,
Original Townsite.
Humphreys #1, ASCOG # 1-1, 1-2, 1-3, 1-4, 1-5 and 1-6
2. Title: Methodist Church (Original) No longer standing.
Source: Billy Humphreys - 501 S. Lawrence
P.O. Box 666
Grandfield, Oklahoma 73546
Location: 4th and Main; Block 25, Lots 1-4, Original Townsite.
Humphreys #2, ASCOG #1-7
3. Title: Presbyterian Church (Still in use, without 45 ft. tower).
Source: Billy Humphreys - 501 S. Lawrence
P.O. Box 666
Grandfield, Oklahoma 73546
Date Taken: 1915
Location: Block 33, Lots 1-2, Original Townsite; Built in 1909.
Humphreys #3, ASCOG # 1-8
4. Title: Baptist Church (no longer standing) built in 1908. The first Pastor was
A.J. Tant whose farm became the location of the City of Grandfield.
Source: Billy Humphreys - 501 S. Lawrence
P.O. Box 666
Grandfield, Oklahoma 73546
Date Taken: Ca. 1915
Location: 3rd & Main; Block 24, Lots 1-3, Original Townsite.
Humphreys #4, ASCOG #1-9
5. Title: Grandfield High School (taken from a Post Card written in 1911 by Frieda
Teeter from New Mexico to her sister Maude Teeter in Grandfield.)
Date Taken: May 13, 1911
Source: Billy Humphreys - 501 S. Lawrence
P.O. Box 666
Grandfield, Oklahoma 73546
Location: Block 18, Lots 8-9, Original Townsite.
Humphreys #5, ASCOG #1-10
6. Title: Street Scene of Second Street looking from Simpson Street east. The
building on the corner is the Tillman County Bank, today the Vera Colyer
building.
Date Taken: Before 1924
Source: Billy Humphreys - 501 S. Lawrence
P.O. Box 666
Grandfield, Oklahoma 73546
Location: Second Street, looking east from Simpson Street.
Humphreys #6, ASCOG #1-11

7. Title: Houses looking East on 4th Street. The first house is the Crane House,
the next is the Hopp House.
Date Taken: Before 1924
Source: Billy Humphreys - 501 S. Lawrence
P.O. Box 666
Grandfield, Oklahoma 73546
Location: Looking East on 4th Street
Humphreys #7, ASCOG #1-12
8. Title: Grandfield Water Tower
Date Taken: Ca. 1924
Source: Billy Humphreys - 501 S. Lawrence
P.O. Box 666
Grandfield, Oklahoma 73546
Location:
Humphreys #8, ASCOG #1-13
9. Title: Grandfield Gin Co.
Date Taken: Ca. 1924
Source: Billy Humphreys - 501 S. Lawrence
P.O. Box 666
Grandfield, Oklahoma 73546
Location: Block 63, Lots 13-21, Original Townsite.
Humphreys #9, ASCOG #1-14
10. Title: Simmons Gin or Cliff Gin
Date Taken: Ca. 1924
Source: Billy Humphreys - 501 S. Lawrence
P.O. Box 666
Grandfield, Oklahoma 73546
Location:
Humphreys #10, ASCOG #1-15
11. Title: Oil field equipment-Red River
Date Taken: Ca. 1934
Source: Billy Humphreys - 501 S. Lawrence
P.O. Box 666
Grandfield, Oklahoma 73546
Location:
Humphreys #11, ASCOG #1-16
12. Title: Oil Well near Gohler Farm
Date Taken: Ca. 1934
Source: Billy Humphreys - 501 S. Lawrence
P.O. Box 666
Grandfield, Oklahoma 73546
Location: Gohler Farm
Humphreys #12, ASCOG #1-17
13. Title: Oil Derrick
Date Taken: Ca. 1934
Source: Billy Humphreys - 501 S. Lawrence
P.O. Box 666
Grandfield, Oklahoma 73546
Location:
Humphreys #13, ASCOG #1-18

14. Title: Bridge from Grandfield across Red River to Burkburnett Oil Field.
Date Taken: Ca. 1934
Source: Billy Humphreys - 501 S. Lawrence
P.O. Box 666
Grandfield, Oklahoma 73546
Location: South of Grandfield across Red River from Burkburnett, Texas.
Humphreys #14, ASCOG #1-19
15. Title: Scene from Grandfield Bridge
Date Taken: About 1919 or 1920
Source: Billy Humphreys - 501 S. Lawrence
P.O. Box 666
Grandfield, Oklahoma 73546
Location: Bridge south of Grandfield
Humphreys #15, ASCOG #1-20
16. Title: Wooden Hotel burning, 100 Blk. West 1st St., South side.
Date Taken: About 1912
Source: Billy Humphreys - 501 S. Lawrence
P.O. Box 666
Grandfield, Oklahoma 73546
Location: 100 Block West First Street, South Side.
Humphreys #16, ASCOG #1-21
17. Title: Street Scene looking west on Second Street from Taylor Street.
Date Taken: Before 1924
Source: Billy Humphreys - 501 S. Lawrence
P.O. Box 666
Grandfield, Oklahoma 73546
Location: Street Scene looking West on Second Street from Taylor Street.
Humphreys #17, ASCOG #1-22
18. Title: Teeter Drug Store
Date Taken: January 8, 1918
Source: Billy Humphreys - 501 S. Lawrence
P.O. Box 666
Grandfield, Oklahoma 73546
Location, Block 20, Lot 12, Original Townsite
Humphreys #18, ASCOG #1-23
19. Title: Interior of Teeter Drug and Humphrey Jewelry Store
Date Taken: Between 1915 and 1919
Source: Billy Humphreys - 501 S. Lawrence
P.O. Box 666
Grandfield, Oklahoma 73546
Location: 101 West 2nd St., Block 20, Lot 12, Original Townsite
Humphreys #19, ASCOG #1-24
20. Title: Cotton Yard - Victor Hotel in background.
Date Taken: 1915-1919
Source: Billy Humphreys - 501 S. Lawrence
P.O. Box 666
Grandfield, Oklahoma 73546
Location: Block East of Victor Hotel
Humphreys #20, ASCOG #1-25

21. Title: Teeter Drug & Humphreys Jewelry Store (Interior)
Date Taken: 1910-1915
Source: Billy Humphreys - 501 S. Lawrence
P.O. Box 666
Grandfield, Oklahoma 73546
Location: 105 E. 2nd St.
People: 1. Groner Teeter
2. (UNKNOWN)
3. Audrey Teeter
4. Mrs. Perry
5. Walt Smith - Editor of Grandfield Enterprise
6. Mr. Armentrout
Humphreys #21, ASCOG #1-26
22. Title: Present Teeter Drug Store (Interior)
Date Taken: 1920
Source: Billy Humphreys - 501 S. Lawrence
P.O. Box 666
Grandfield, Oklahoma 73546
Location: 106 East 2nd Street
Humphreys #22, ASCOG #1-27
23. Title: Filling Station
Date: Ca. 1919
Source: Raymond Jackson
Location: 2nd and _____ St.
ASCOG #1-28
24. Title: Students in front of old High School
Date: 1920's
Source: Raymond Jackson
Location: Block 18, Lots 8-9, Original Townsite
ASCOG #1-29
25. Title: Jack Rickett House
Date: 1924
Source: Minnie Whittington
Location: North of Railroad Tracks on Main Street
ASCOG #1-30
26. Title: Farmers Gin
Date: 1930's
Source: Grandfield Public Library
Location: Block 63, Original Townsite
ASCOG #1-31
27. Title: Farmers Gin
Date: 1930's
Source: Grandfield Public Library
Location: Block 63, Original Townsite.
ASCOG #1-32

28. Title: Shot of buildings and 1920's car (Bell Oil Refinery)
Date: 1920's
Source: Grandfield Public Library
Location: Bell Road, Grandfield
ASCOG #1-33
29. Title: Oil Derrick, Oil Refinery
Date: 1930's
Source: Grandfield Public Library
Location: Bell Road, Grandfield
ASCOG #1-34
30. Title: Oil Refinery-building, derrick and vertical tank.
Date: 1930's
Source: Grandfield Public Library
Location: Bell Road, Grandfield
ASCOG #1-35
31. Title: Oil Refinery-buildings, horizontal storage tank, 2 round storage tanks.
Date: 1930's
Source: Grandfield Public Library
Location: Bell Road, Grandfield
ASCOG #1-36
32. Title: Oil Refinery, Grandfield, Oklahoma, oil truck and person walking.
Date: 1930's
Source: Grandfield Public Library
Location: Bell Road, Grandfield
ASCOG #2-1
33. Title: Montgomery's John Deere Dealership (Interior)
Date: 1930's
Source: Grandfield Public Library
Location: Block 8, Lots 14-15, Original Townsite.
ASCOG #2-2
34. Title: Ford Dealership
Date: 1930's
Source: Grandfield Public Library
Location: Block 22, Lots 13-14, Original Townsite.
ASCOG #2-3
35. Title: Carroll Brothers Filling Station
Date: 1930's
Source: Grandfield Public Library
Location: 419 W. First Street, Block 29, Lot 4, Original Townsite.
ASCOG #2-4

36. Title: Doc. Thompson Filling Station
Date: Late 1920's
Source: Grandfield Public Library
Location: Block 35, Lots 23 and 24, 303 E. 2nd, Original Townsite.
ASCOG #2-5
37. Title: Doc Thompson Filling Station
Date: Late 1920's
Source: Grandfield Public Library
Location: Block 35, Lots 23-24, 303 E. 2nd, Original Townsite.
ASCOG #2-6
38. Title: S.L. McKnight Texaco Station
Date: 1940's
Source: Grandfield Public Library
Location: Highway 70 (First Street) 316 E. 1st.
ASCOG #2-7
39. Title: Bell Gas Station-Carroll Brothers
Date: 1940's
Source: Grandfield Public Library
ASCOG #2-8
40. Title: Five Star Service Station
Date: 1940's
Source: Grandfield Public Library
Location: Bell Road and Highway 70
ASCOG #2-9
41. Title: Kessler's Filling Station
Date: 1930's
Source: Grandfield Public Library
Location: Block 23, Lots 11-12, Original Townsite.
ASCOG #2-10
42. Title: House in Grandfield
Date:
Source: Grandfield Public Library
Location:
ASCOG #2-11 and #2-12
43. Title: House in Grandfield (clipped pyramid roof-stain glass in window over porch).
Date:
Source: Grandfield Public Library
Location:
ASCOG #2-13

44. Title: Floyd Sylvester Home (has been torn down)
Date: 1930's
Source: Grandfield Public Library
Location: 707 W. First
ASCOG #2-14
45. Title: M.G. Jones Home
Date: 1930's
Source: Grandfield Public Library
Location: Block 26, Lots 22-24, Original Townsite.
ASCOG #2-15
46. Title: First Water Tower (old buildings and a pump station in foreground.)
Date: Ca. 1915
Source: Grandfield Public Library
Location: 4 miles South of Grandfield on Bridge Road.
ASCOG #2-16
47. Title: Grandfield Hospital
Date: 1920
Source: Grandfield Public Library
Location: Block 20, South 70' of Lot 1, Original Townsite.
ASCOG #2-17
48. Title: R.I. Hilton House
Date: Ca. 1924
Source: Mr. & Mrs. Robert Hilton
2407 Martin
Wichita Falls, TX 76308
Location: 112 E. 5th
ASCOG #2-18
49. Title: Jim Cook House
Date: 1946
Source: Jim Cook
P.O. Box
Grandfield, Oklahoma 73546
Location: Block 37, Lots 13-14, Original Townsite.
ASCOG #2-19
50. Title: Interior of the grocery store with Ms. Tyler
Date: 1930's
Source: Grandfield Public Library
Location:
ASCOG #2-20
51. Title: Interior of Store
Date: 1930's
Source: Grandfield Public Library
Location:
ASCOG #2-21

52. Title: Interior of grocery store
Date: 1930's
Source: Grandfield Public Library
Location:
ASCOG #2-22 and #2-23
53. Title: Wichita Miland Elevator
Date: 1930's
Source: Grandfield Public Library
Location: $\frac{1}{2}$ mile north of Post Office on 1914 Sanborn Insurance Map
ASCOG #2-24
54. Title: Grandfield City Hall
Date: 1940
Source: Grandfield Public Library
Location: Block 23, Middle of Lots 23 and 24, Original Townsite.
ASCOG #2-25
55. Title: Broyles Department Store
Date: 1930's
Source: Grandfield Public Library
Location: 2nd Street
ASCOG #2-26
56. Title: Street Scene-2nd Street after Blizzard (MKT Depot in far background).
Date: 1920's
Source: Grandfield Public Library
Location: Block 22, Lots 15-17, Original Townsite.
ASCOG #2-27
57. Title: Second Street after blizzard.
Date: 1920's
Source: Grandfield Public Library
Location: Block 20 on left and Block 21, Original Townsite.
ASCOG #2-28
58. Title: Second Street
Date: 1920's
Source: Grandfield Public Library
Location: Looking Southwest at Block 20
ASCOG #2-29
59. Title: Large brick building-Pump station by water tower
Date: Ca. 1915
Source: Grandfield Public Library
Location: 4 miles South of Grandfield on Bridge Road
ASCOG #2-30

60. Title: School Building (Built in 1915, torn down in 1930's)
Date: Ca. 1920
Source: Grandfield Public Library
Location: Block 18, South $\frac{1}{2}$ of Lots 7-9, Northern $\frac{1}{2}$ of Lots 16-18, Original
Townsite.
ASCOG #2-31
61. Title: Aerial view of Grandfield
Date: 1940
Source: Billy Frank Tisdale
P.O. Box
Grandfield, Oklahoma 73546
Location: Grandfield
ASCOG #2-32
62. Title: Champ House
Date: 1983
Source: Mr. Champ
P.O. Box
Grandfield, Oklahoma 73546
Location: Highway 70 and 36
ASCOG #2-33 (Looking East)
ASCOG #2-34 (Looking N.E.)
63. Title: Aerial view of Grandfield
Date: 1940
Source: Billy Frank Tisdale
P.O. Box
Grandfield, Oklahoma 73546
Location: Grandfield
ASCOG #2-35
64. Title: Teeter Drug (Interior)
Date: 1920's
Source: Billy Humphreys
P.O. Box 666
Grandfield, Oklahoma 73546
Location: Block 20, Lot 12, Original Townsite
ASCOG #2-36
ASCOG #3-07
ASCOG #3-1
ASCOG #4-20A
ASCOG #5-4
65. Title: Medlock House
Date: 1912
Source: Billy Humphreys
P.O. Box 666
Grandfield, Oklahoma 73546
Location: 202 E. 4th, Block 33, Lots 22-24, Original Townsite.
ASCOG #3-2

66. Title: Birkhead Furniture-Misfit Shop-2nd Street, Grandfield
Date: 1912
Source: Billy Humphreys
P.O. Box 666
Grandfield, Oklahoma 73546
Location: 214 and 216 E. 2nd
ASCOG #3-3
67. Title: Grandfield Citizens Bank
Date: 1915
Source: Billy Humphreys
P.O. Box 666
Grandfield, Oklahoma 73546
Location: 204 E. 2nd St., Block 21, Lot 13, Original Townsite.
ASCOG #3-4
68. Title: 2nd Street, Grandfield
Date: Ca. 1919
Source: Billy Humphreys
P.O. Box 666
Grandfield, Oklahoma 73546
Location: 2nd Street
ASCOG #3-5
69. Title: Teeter Drug #2
Date: 1915-1919
Source: Billy Humphreys
P.O. Box 666
Grandfield, Oklahoma 73546
Location: 101 W. 2nd
ASCOG #3-6
70. Title: First National Bank
Date: 1919
Source: Billy Humphreys
P.O. Box 666
Grandfield, Oklahoma 73546
Location: Block 23, Lot 1, Original Townsite.
ASCOG #3-7
71. Title: Teeter Drug (looking from First National Bank Building southwest to
Teeter Drug)
Date: 1915
Source: Billy Humphreys
P.O. Box 666
Grandfield, Oklahoma 73546
Location: Block 20, Lots 11-12, Original Townsite.
ASCOG #3-8

72. Title: Baptist Church (Original)
Date: Ca. 1915
Source: Billy Humphreys
P.O. Box 666
Grandfield, Oklahoma 73546
Location: Block 24, Lots 1-3, Original Townsite.
ASCOG #3-9
73. Title: Building (water tower to right)
Date:
Source: Billy Humphreys
P.O. Box 666
Grandfield, Oklahoma 73546
Location: Block 63, Original Townsite
ASCOG #3-10
74. Title: Same building as above
Date:
Source: Billy Humphreys
P.O. Box 666
Grandfield, Oklahoma 73546
Location: Block 63, Original Townsite
ASCOG #3-11
75. Title: Medlock House (winter)
Date: 1925
Source: Billy Humphreys
P.O. Box 666
Grandfield, Oklahoma 73546
Location: In front of Medlock House looking west, Block 33, Lots 22-24,
Original Townsite.
ASCOG #3-12
76. Title: Tillman County Bank
Date: pre-1924
Source: Billy Humphreys
P.O. Box 666
Grandfield, Oklahoma 73546
Location: Block 20, Lot 1, Original Townsite.
ASCOG #3-13
ASCOG #3-37
ASCOG #4-14A
77. Title: Looking West on 2nd Street from corner of Taylor Street.
Date: pre-1924
Source: Billy Humphreys
P.O. Box 666
Grandfield, Oklahoma 73546
Location: 2nd & Taylor Street
ASCOG #3-14

78. Title: Depot (Wichita Falls and Northwestern)
Date: Late 1920's
Source: Billy Humphreys
P.O. Box 666
Grandfield, Oklahoma 73546
Location: North on Main as far as you can go, 300 Block of N. Main.
ASCOG #3-15
79. Title: 2nd Street
Date: pre-1924
Source: Billy Humphreys
P.O. Box 666
Grandfield, Oklahoma 73546
Location: Block 23 on right, Block 22 on left.
ASCOG #3-16
80. Title: Farmers Co-Op, Cotton Gin
Date: 1920's
Source: Billy Humphreys
P.O. Box 666
Grandfield, Oklahoma 73546
Location: Block 64
ASCOG #3-17
81. Title: Row of houses (300 Blk. of E. 4th) Hipp house and Crane house (now gone)
Date: 1920's
Source: Billy Humphreys
P.O. Box 666
Grandfield, Oklahoma 73546
Location: 223 E. 4th-300 Block of E. 4th
ASCOG #3-18
82. Title: Part of bridge-Lake Lawtonka
Date: 1927
Source: Billy Humphreys
P.O. Box 666
Grandfield, Oklahoma 73546
Location: Outside of Lawton
ASCOG #3-19
83. Title: Frame building. Water Tower to the right; Farmers Gin
Date: 1920's
Source: Billy Humphreys
P.O. Box 666
Grandfield, Oklahoma 73546
Location: Block 63
ASCOG #3-20
84. Title: Presbyterian Church and Parsonage
Date: 1915
Source: Billy Humphreys
P.O. Box 666
Grandfield, Oklahoma 73546
Location: Block 33, Lots 1-3, Original Townsite.
ASCOG #3-21

85. Title: Family group in front of house
Date:
Source: Billy Humphreys
P.O. Box 666
Grandfield, Oklahoma 73546
Location:
ASCOG #3-22
86. Title: Humphreys and Holly Family Residences
Date: 1930's
Source: Billy Humphreys
P.O. Box 666
Grandfield, Oklahoma 73546
Location: 205 E. 4th and 203 E. 4th
ASCOG #3-22
87. Title: High School (Built 1915)
Date: 1919
Source: Billy Humphreys
P.O. Box 666
Grandfield, Oklahoma 73546
Location: Block 18, Southern $\frac{1}{2}$ of Lots 7-9, Northern $\frac{1}{2}$ of Lots 16-18, Original
Townsite.
ASCOG #3-23
88. Title: Champ house (Formerly Teeter House)
Date:
Source: Billy Humphreys
P.O. Box 666
Grandfield, Oklahoma 73546
Location: Northeast corner of Highway 70-36
ASCOG #3-24
89. Title: Apache Inn
Date: 1916
Source: Billy Humphreys
P.O. Box 666
Grandfield, Oklahoma 73546
Location: Medicine Park
ASCOG #3-26
90. Title: Apache Inn
Date: 1916
Source: Billy Humphreys
P.O. Box 666
Grandfield, Oklahoma 73546
Location: Medicine Park
ASCOG #3-27

91. Title: Davis Lumber Co.
Date: 1914-1922
Source: Billy Humphreys
P.O. Box 666
Grandfield, Oklahoma 73546
Location: 200 Block of E. 2nd, Block 35
ASCOG #3-28
92. Title: First National Bank (looking southeast)
Date: 1912
Source: Billy Humphreys
P.O. Box 666
Grandfield, Oklahoma 73546
Location: Block 20, Lot 1, Original Townsite.
ASCOG #3-29
93. Title: Church
Date: 1913
Source: Billy Humphreys
P.O. Box 666
Grandfield, Oklahoma 73546
Location: Anadarko
ASCOG #3-30
94. Title: H.E. Humphrey Residence
Date: 1954
Source: Billy Humphreys
P.O. Box 666
Grandfield, Oklahoma 73546
Location: 205 E. 4th
ASCOG #3-31
95. Title: Teeter Drug #1 (Interior)
Date: 1910-1915
Source: Billy Humphreys
P.O. Box 666
Grandfield, Oklahoma 73546
Location: Block 21, Lot 12, Original Townsite.
ASCOG #3-32 and #3-33
96. Title: 2nd Street
Date: Pre-1924
Source: Billy Humphreys
P.O. Box 666
Grandfield, Oklahoma 73546
Location: 2nd Street
ASCOG #3-34
97. Title: 2nd Street
Date: Pre-1924
Source: Billy Humphreys
P.O. Box 666
Grandfield, Oklahoma 73546
Location: Block 23, Original Townsite
ASCOG #3-35

98. Title: House
Date:
Source: Billy Humphreys
P.O. Box 666
Grandfield, Oklahoma 73546
Location:
ASCOG #4-3A
99. Title: Teeter Drug (Interior)
Date:
Source: Billy Humphreys
P.O. Box 666
Grandfield, Oklahoma 73546
Location:
ASCOG #4-4A
100. Title: Victor Hotel
Date: 1915
Source: Billy Humphreys
P.O. Box 666
Grandfield, Oklahoma 73546
Location: Block 61, Lots 22-24, Original Townsite.
ASCOG #4-7A
101. Title: Church
Date:
Source: Billy Humphreys
P.O. Box 666
Grandfield, Oklahoma 73546
Location:
ASCOG #4-8A
102. Title: Street Scene
Date: pre-1924
Source: Billy Humphreys
P.O. Box 666
Grandfield, Oklahoma 73546
Location: Grandfield
ASCOG #4-11A
103. Title: Methodist Church
Date: 1919
Source: Billy Humphreys
P.O. Box 666
Grandfield, Oklahoma 73546
Location: Block 25, Lots 1-4, Original Townsite.
ASCOG #4-15A
104. Title: Street Scene
Date:
Source: Billy Humphreys
P.O. Box 666
Grandfield, Oklahoma 73546
Location: Grandfield
ASCOG #4-16A

105. Title: Train Scene
Date:
Source: Billy Humphreys
P.O. Box 666
Grandfield, Oklahoma 73546
Location: Grandfield
ASCOG #4-17A
106. Title: Train Scene
Date:
Source: Billy Humphreys
P.O. Box 666
Grandfield, Oklahoma 73546
Location: Grandfield
ASCOG #4-18A
107. Title: Street Scene
Date: pre-1924
Source: Billy Humphreys
P.O. Box 666
Grandfield, Oklahoma 73546
Location: Grandfield
ASCOG #4-19A

