

DRAFT

DRAFT

FINAL SURVEY REPORT
INTENSIVE LEVEL SURVEY
OF THE CITY OF LAWTON'S OLD TOWN NORTH HISTORIC DISTRICT
40-94-90063.015

DRAFT

Submitted by:

Oklahoma Historic Preservation Survey
Department of History
Oklahoma State University
Stillwater, Oklahoma 74078-0611

Submitted to:

State Historic Preservation Office
2704 Villa Prom
Shepard Mall
Oklahoma City, OK 73107

TABLE OF CONTENTS

ABSTRACT 1

INTRODUCTION 3

RESEARCH DESIGN AND EXECUTION 6

PROJECT OBJECTIVES 9

AREA SURVEYED 10

KINDS OF PROPERTIES SOUGHT AND IDENTIFIED 13

PROPERTIES IDENTIFIED AND DOCUMENTED 16

DISTRICT WARRANTING FURTHER STUDY 110

CONTRIBUTING RESOURCES IN OLD TOWN NORTH HISTORIC DISTRICT 114

NON-CONTRIBUTING RESOURCES IN OLD TOWN NORTH HISTORIC DISTRICT 152

HISTORIC CONTEXT

 OVERVIEW 171

 PROPERTY TYPE ANALYSIS 181

SUMMARY 186

BIBLIOGRAPHY 187

MAPS

Oklahoma SHPO Management Regions--Historic Component 11

Study Area 12

All Resources Documented in Old Town North Historic District: By Map
Coordinates 72 - 89

All Resources Documented in Old Town North Historic District: By Period
of Construction 91 - 109

.

ABSTRACT

This document serves as the final survey report of the Intensive Level Survey of the City of Lawton's Old Town North Historic District. The Oklahoma Historic Preservation Survey, an adjunct of the Department of History at Oklahoma State University, performed the survey between September 1, 1994 and August 31, 1995 under a contract (40-94-90063.017) with the State Historic Preservation Office of the Oklahoma Historical Society. Project personnel conducted the survey in order to: (1) identify and minimally document individual historic resources within the study area which meet eligibility requirements for the National Register of Historic Places; (2) identify and document resources in the study area which warrant further study for possible National Register inclusion; (3) characterize portions of the study area devoid of historic resources; and, (4) identify reference material useful for completing National Register nominations of properties deemed worthy of further study. In essence, the project sought to identify, document, and evaluate all resources within the study area and determine whether they contribute to the Old Town North Historic District. This included determining whether the study area indeed constitutes a National Register District, and if so, what the boundaries of that district should be. To facilitate this entire process, a historic narrative of the neighborhood's development up to 1954 was also prepared. This narrative provides the context necessary to evaluate the historic significance, or meaning, of these properties.

These are objectives for a Reconnaissance Level Survey

The survey covered what is known as the Old^{Lawton} North Historic District of Lawton, which covers a forty-eight block, largely residential area just north of the central business district. The study area~~s~~ lies within the State Historic Preservation Office's Management Region #7 and consists of .5 square miles (320 acres), combined. A total of 835 resources were minimally documented, many of which also

contain detached garages converted into apartments, which brings the actual number of resources in the district to well over a thousand. Of the main core of ^{the} 825 resources readily visible from the street, 570 (68.3%) were determined as contributing to the potential Old Town North Historic District. This report, together with the accompanying individual property files, should facilitate land-use management in the study area in a manner sensitive to its historic resources and in compliance with Section 106 of the National Historic Preservation Act of 1966, As Amended.

INTRODUCTION

The city of Lawton, like many Oklahoma communities, sprang into almost instantaneous existence following the opening of lands formerly held by Native Americans. Thus in July of 1901, lands previously dedicated to the Kiowa, Comanche, and Arapaho were distributed to anxious white settlers through a lottery. By the end of the year, the young city of Lawton boasted a population of about 8,000.

it was the most important?

After its initial settlement, the community continued to grow, at least physically, through the platting of new additions. The most important of these was the North Addition, which residents today refer to as Old Town North. U.S. Senator and Lawton resident Thomas Gore helped make the addition possible by securing Congressional approval for a bill allowing development on a 320 acre site on which an Indian school had been planned. This paved the way for the platting of the North Addition in 1908. All of the blocks in ^{the} addition, which doubled the young city's size, were dedicated for residential use, with the exception of two parcels reserved for schools and another for a park.

The auctioning of lots in the North Addition occurred during the middle of August. The federal government supervised the dispersal, conducting the auction from a horse-drawn platform which moved from lot-to-lot and block-to-block. Ultimately, 984 lots in 63 blocks garnered a total of \$280,985, well above the appraise^d value of the addition prior to the sale. The most valuable parcels proved to be those along Fort Sill Boulevard, which also was along the route of a proposed trolley line connecting Lawton to nearby Fort Sill.

Despite the success of the auction, the North Addition developed very slowly. No restrictions were placed on the number of ~~X~~ lots an individual could buy, and subsequently, ^{unc} speculation among Lawton's more affluent citizens abounded. Many who came to purchase parcels and build homes in the addition purchased their land not from the federal government at auction, but rather from these private speculators. As a

result, much of the area remained undeveloped well into the 1920s.

The first real spurt of growth came during the period of World War I, when the entire city expanded under the influence of wartime mobilization at Fort Sill. In 1910, there had been only thirty homes in the district; in 1914 alone thirty more were built, followed by an additional forty-five in 1920. During this period, many of the city's most prominent citizens erected homes in the North Addition, including U.S. Senator J. Elmer Thomas. [The Washington School and a number of churches also appeared at this time, and the city provided an infrastructure that included water, sewer, and electrical lines.]

Growth slowed to a steady pace in the post-war decade and managed to continue even during the Great Depression. The addition received improvements from New Deal relief programs, most notably sidewalks and curbing laid by the Works Progress Administration (WPA). Also, several of the city's wealthy residents who managed to escape the economic crisis built large, highly stylized homes in the addition between 1934 and 1937.

Lawton began assuming its current character as the major city in southwestern Oklahoma due to its expansion during the World War II and Cold War eras. Beginning in the 1940s, it experienced the transformation from a small city to a large one having strip commercial developments and tract housing. This change, of course, stemmed from the growing importance of Fort Sill during and after World War II.

By World War II, the North Addition was all but fully developed. The largest impact of the World War II-Cold War boom was the conversion of garages and other outbuildings to apartments for military personnel stationed at Fort Sill. While this represents a degradation on the integrity of resources, the visual impact of this transformation is minimal. Most converted garage apartments sit at the rear of the houses and are accessible only through the alleys.

The North Addition deserves recognition as a National Register

district. Its significance primarily is architectural, as it contains the largest concentration of pre-World War II housing in the city. This includes one of the largest concentrations of ~~Craftsman~~ Bungalow style homes in southwestern Oklahoma. The district also contains a wide variety of other architectural styles, including National Folk, Tudor Revival, Colonial Revival, ~~Spanish Mission~~, ^{Spanish Colonial Revival} and International. The district also has historic significance as the first major residential area in the city, and many of its residents were prominent citizens. In short, the Old Town North Historic District is the best physical representation of what Lawton was like prior to its fundamental transformation during and after World War II.

RESEARCH DESIGN AND EXECUTION

This project's research design followed professional methodological standards, as well as the "Archeology and Historic Preservation: Secretary of the Interior Standards and Guidelines" (Federal Register, 29 September 1983: 44716-44742). It intended for each step in the process, as much as possible, to build upon the results of the previous task, thus making for a time- and cost-efficient effort.

The initial phase centered on research into the history of the Old Town North neighborhood and how it relates to the history of Lawton. This process built on an earlier reconnaissance level survey of Lawton by the subgrantee, which originally identified the study area as a potential National Register district. Accordingly, the development of a historic narrative focusing on the study areas' past began immediately and was continually refined during the course of the project. This activity served two primary purposes. First, it helped identify property types and specific historic properties which the survey might identify. Second, when applied with the National Register Criteria for Evaluation, it facilitated the determination of a property's significance in relationship to the broad patterns of the towns' historic, archeological, architectural, and engineering heritage. In short, it provided the link between a property as it exists today and the past which gives it meaning. This narrative is included in a separate section of this report. This work was completed primarily by the field surveyor, Eric Griffitts, under the principal investigator's supervision.

Before commencing the actual field survey, Mr. Griffitts was also trained for this phase of the project. This included familiarization with the Historic Preservation Resource ^{Identification} ~~Inventory~~ Form; National Register Bulletin Twenty Four: Guidelines for Local Surveys: A Basis for Preservation Planning; National Register Bulletin Fifteen: Guidelines for Applying the National Register Criteria for Evaluation;

the anticipated project products; and various administrative details. At this time, ~~she~~ also conducted additional research in directories, Sanborn Maps, topographical maps, and other sources in an attempt to specify likely extant properties.

Once the training and additional research were completed, the surveyor entered the field. In accordance to standard practice for an intensive level survey, he documented standing buildings, structures, sites, and objects in the study area regardless of their age. Documentation required completing a Historic Preservation Resource ^{Identification} ~~Inventory~~ Form and photographs of each property's primary elevations. While performing these tasks, the surveyor also began making determinations of whether individual resources could be considered as contributing or non-contributing to the district. Whenever possible, the surveyor complemented the existing research with information from oral interviews with local citizens and material available locally. All this research enabled completion of the Historic Preservation Resource Identification Form as thoroughly as possible.

Even while the field work progressed, preparation of the photodocumentation began. Rolls of film were collected and developed onto contact sheets. From these, project personnel determined which exposures needed to be processed into 5" X 7" black-and-white glossy prints.

All information for completing the individual Historic Preservation Resource Identification Forms was compiled into a data base using the dBase IV program. From this data, the actual Identification Forms were ultimately generated.

The final phase of the project entailed compiling the survey data into its final form. This included final revisions of the Identification Forms, specifically designating individual resources as contributing or non-contributing, preparing maps, compiling individual property files, and composing the final report. In the final analysis,

this proved a gargantuan undertaking. Consequently it took much longer than ever anticipated.

PROJECT OBJECTIVES

Following the guidelines set forth in R.F.P. #40-94-90063.015, this project sought to fulfill the following objectives.

The first was to identify within the study area~~x~~ those individual resources, which on the basis of age (usually at least fifty years old) and retention of integrity, contribute to the Old Town North Historic District. The identification of these resources involved minimal documentation in accordance to State Historic Preservation Office requirements -- completion of a Historic Preservation Resource Identification Form for each and photodocumentation of its primary elevations. From this data, and drawing upon information from the historic narrative prepared in conjunction with this project, preliminary determinations of its contributory status were made for each resource.

Fulfillment of this first objective allowed for completion of the second. This involved the identification and documentation of resources documented during the survey which do not contribute to the Old Town North Historic District. The justifications for a resources determination as non-contributing were based primarily on the loss of historic integrity or insufficient age.

A third major objective concerned the identification of reference materials required to complete a future National Register nomination of the Old Town North District. Many of these sources were noted while preparing the historic narrative, relying heavily on the bibliography compiled for the earlier reconnaissance level survey of Lawton. Others came to light during the course of this survey. An annotated bibliography of these materials comprises a separate section of this report.

AREA SURVEYED

The study area for this survey consisted of a forty-eight block residential area in Lawton, Oklahoma. Covering approximately .5 square miles (320 acres), the study area lies within the State Historic Preservation Office's Management Region Seven. It is bordered on the north by Ferris Avenue, on the east by Second Street, on the south by Gore Boulevard, and on the west by Fort Sill Boulevard. Maps depicting both the management region and study area follow.

OKLAHOMA STATE HISTORIC PRESERVATION OFFICE
 MANAGEMENT REGIONS
 HISTORIC COMPONENT

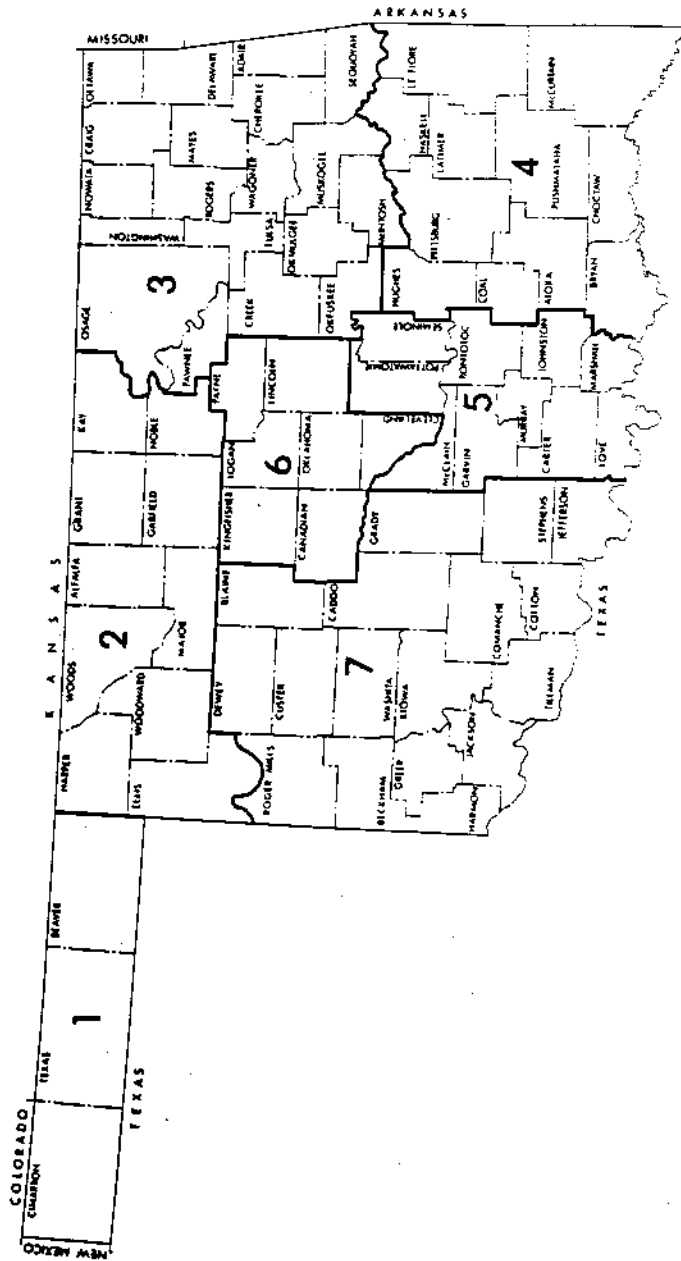

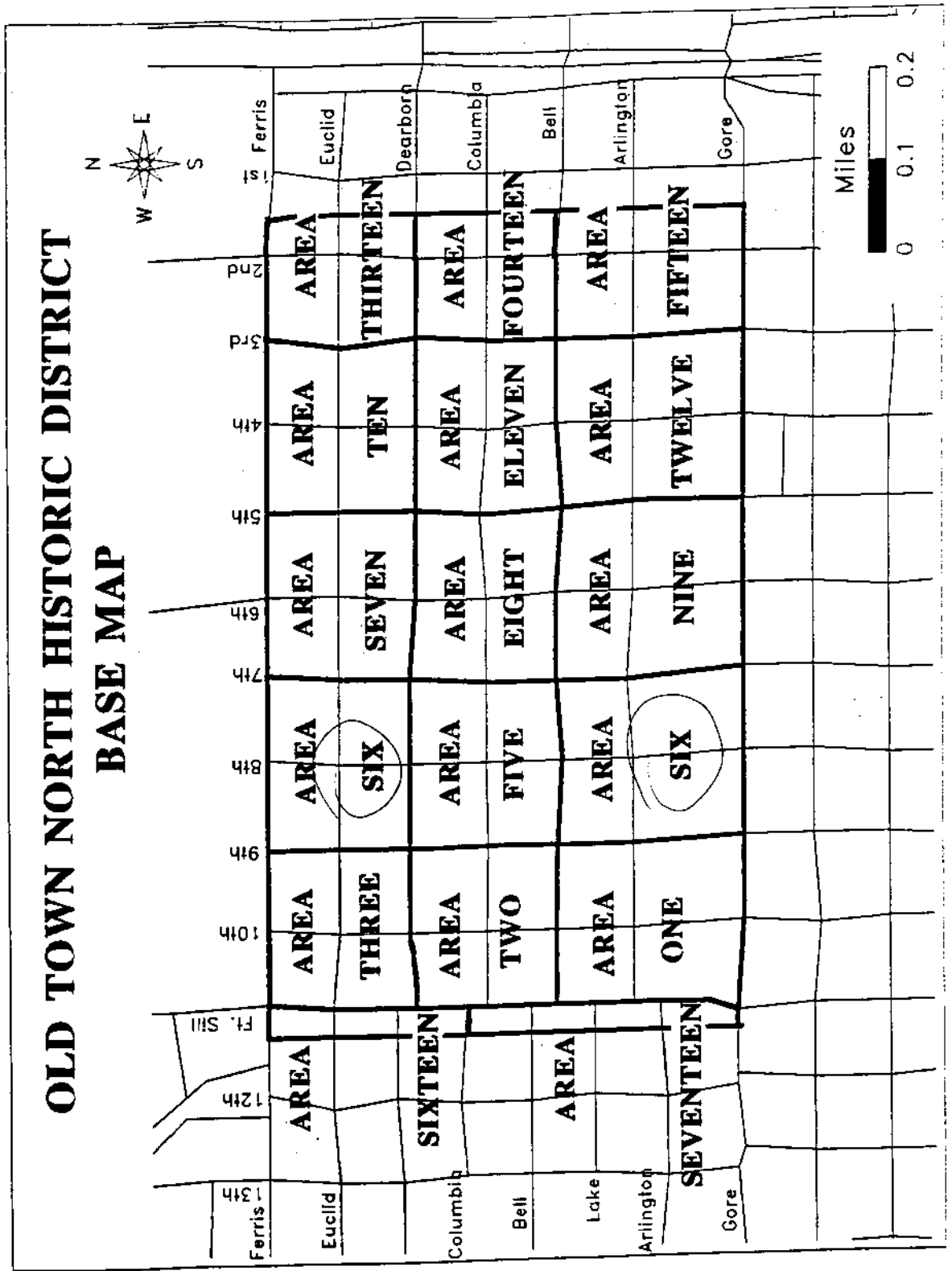

KINDS OF PROPERTIES SOUGHT AND IDENTIFIED

During the field work, all standing buildings, structures, sites, and objects ^{were} identified and documented. In order to facilitate the determination of their contributory status, all were divided into property types. By definition, property types share similar physical or associative characteristics. The property types defined for this project concentrate on their shared associative, or functional, qualities. Since the study area consisted mostly of homes, residential properties obviously dominate. However, the proposed district is bordered on the south and west by some commercial resources, and it also contains a school and a park. The designations essentially follow the various general categories and corresponding functions of property used in completing National Register of Historic Places forms. This should enable easy identification of all resources of the same property type by manipulation of the "Historic Function" field once the data on the Historic Preservation Resource Identification Form has been entered into the State Historic Preservation Office's collective data base.

Residential Properties

The Old Town North Historic District is, above all else, residential in character. Therefore, the survey expected to encounter houses manifesting the architectural styles most commonly employed on the Southern Plains ^{during} ~~its~~ ^{the} period of most intensive development, 1908-1940. Among Victorian houses these include Queen Anne and Folk Victorian, and Eclectic houses such as Colonial Revival, ^{Classical Revival} ~~Neoclassical~~, Tudor Revival, Mission ^{Revival}, Prairie, ^{Bungalow/} Craftsman, Modernistic, and International. ^{School} Since much of the addition remained in speculators' hands and undeveloped into the 1920s, the Craftsman or Bungalow style was expected to dominate.

Commercial Properties

The Old Town North Historic District lies directly north of the central business district. Thus, one would expect to find commercial properties along its southern edge, especially since this border, Gore Boulevard, is the city's main east-west thoroughfare. Also, the northwest corner of the district, where Fort Sill Boulevard and Ferris Avenue intersect, is another area of commercial development.

Accordingly, one would expect to find examples of commercial style architecture at these locations. Given that most of this commercial development is relatively recent, the simple one-story rectangular concrete block buildings, typical of strip commercial development and stressing utility over style, dominate. Lacking sufficient age (at least fifty years old) and contributing nothing to the residential character of the district, most of these commercial properties can be excluded from the district by not including the south side of Gore Boulevard within its borders. The presence of a meridian along the boulevard, moreover, makes this all the more logical.

Education Properties

The survey expected to locate and document at least one education-related resource. The Washington School was built shortly after the addition was platted on a parcel reserved for that purpose. As such it became the neighborhood school, and important social institution, for the district.

Religious Properties

The survey fully expected to encounter at least some churches throughout the study area. Those living in this large residential area were mostly native-born whites, so it was anticipated that Protestant denominations would dominate. Their architectural style, it was thought, would range from the simple to the monumental, depending on the size and affluence of the individual congregations. The survey indeed

identified and documented a number of such churches.

Such as?

Recreational/Cultural Properties

Recreational and cultural properties serve as physical links to how people in the past utilized their leisure time. Research indicated that the original platting of the North Addition reserved ^{an} area for a park. Accordingly, the survey expected to locate and document at least one recreational and cultural resource, the Thirty-fifth Infantry Park in the heart of the study area. Also identified and documented were the McMahon Memorial Auditorium, Museum of the Great Plains, and Elmer Thomas Park, all situated on the north side of Ferris Avenue. Since these do ^{not (?)} reflect the residential character of the district, they can be eliminated from it by making the south side of Ferris Avenue the north border.

Automobile-Related Properties

Especially after the First World War, the automobile revolutionized American society. People became increasingly mobile, allowing them to travel greater distances both to reach work and in the pursuit of leisure. Accordingly, a variety of related industries emerged to serve the motoring public. Most notable for the built environment was the gas station and motor court, tourist camp, and motel.

Several automobile dealerships and service stations line the periphery of the study area. All rest on the south side of Gore Boulevard and can be excluded from the district by making the north side of Gore the boundary.

PROPERTIES IDENTIFIED AND DOCUMENTED

The following is a list of all properties documented within the study area regardless of whether or not they contribute to the district. Documentation of each property consisted of completing the Historic Preservation Resource ^{Identification} ~~Inventory~~ Form and the photodocumentation of its primary elevations. The photographs were developed as 5" X 7" black and white glossy prints.

The list includes the name of the property, its address or location, map coordinate, and index numbers for the location of its negatives. The map coordinate refers to the number assigned that property so that it can be easily located on the maps which follow the list. The index number identifies the roll number for the photodocumentation. The acronym "LAW" Lawton's Old Town North District. *need to finish sentence* The final series of numbers refers to the exposure number. Thus, the designation, "1 ~~LAW~~ 19, 20" refers to film roll number 1 and exposures 19, 20 as the photodocumentation for that property. All negatives and contact sheets have been submitted to the State Historic Preservation Office~~x~~ in clear, archival holders. Each holder is identified by the roll number and project acronym. A separate index also accompanies the negatives and contact sheets.

The square map coordinates indicate those resources determined as contributing to the Old Town North Historic District. Those deemed as non-contributing have been enclosed with a circle. For ease of presentation, the study areas have each been divided into several portions to allow better representation of the properties. A map for each was prepared, and a base map and key serves as a guide to these section maps, which appear at the end of the list.

The properties listed were identified, first, by driving through the entire study area. During this process, large concentrations of non-contributing resources were determined. All of the study area was

then walked through and all standing resources documented, regardless of age.

| | |
|---|-----|
| ADAMS CORNER STORE 1 NORTHWEST SECOND STREET 66 LAW 24a; 78 LAW 21a | 001 |
| BUCK'S PAWN SHOP, REDNECK TAVERN, KWICK 101-105 NORTHWEST SECOND STREET 64 LAW 17a, 19a | 002 |
| WINGS AND THINGS 108 NORTHWEST SECOND STREET 64 LAW 12a, 13a | 003 |
| BIANCO'S ITALIAN RESTAURANT 113 NORTHWEST SECOND STREET 64 LAW 20a, 21a | 004 |
| DAN WILSON'S USED CARS 201 NORTHWEST SECOND STREET 64 LAW 6a, 7a | 005 |
| X X X GUEST CAR SALES 206 NORTHWEST SECOND STREET 64 LAW 8a, 9a | 006 |
| TOUCH OF GLASS DETAIL SHOP 213 NORTHWEST SECOND STREET 64 LAW 4a, 5a | 007 |
| NORTH SIDE AUTO SALES 214 NORTHWEST SECOND STREET 63 LAW 24a; 64 LAW 3a | 008 |
| BUTCH'S AUTO REPAIR 301 NORTHWEST SECOND STREET 63 LAW 20, 21 | 009 |
| ADVANCED FLOORS AND MORE 303 NORTHWEST SECOND STREET 63 LAW 19, 22 | 010 |
| A & W USED CARS 304 NORTHWEST SECOND STREET 63 LAW 23, 24 | 011 |
| CATHY'S BOUTIQUE 305 NORTHWEST SECOND STREET 63 LAW 17, 18 | 012 |
| JACKSON'S LAUNDROMAT AND DRY CLEANING #4 308 NORTHWEST SECOND STREET 63 LAW 13, 14 | 013 |
| DAN CRAWFORD AUTOMOTIVE 309 NORTHWEST SECOND STREET 63 LAW 15, 16 | 014 |
| SECOND STREET ICE DOCK 315 NORTHWEST SECOND STREET 63 LAW 11, 12 | 015 |

| | |
|--|-----|
| LAWTON GUYS AND DOLLS 405 NORTHWEST SECOND STREET 63 LAW 3, 6 | 016 |
| MILEX SERVICE CENTER 412 NORTHWEST SECOND STREET 63 LAW 5; 82 LAW 28 | 017 |
| WEST BROTHERS AUTO SALES 502 NORTHWEST SECOND STREET 62 LAW 23a; 63 LAW 4 | 018 |
| VAN'S FINA STATION 510 NORTHWEST SECOND STREET 62 LAW 21a, 22a | 019 |
| REFRESHMENT'S VENDING AND FOOD SERVICE 511 NORTHWEST SECOND STREET (SOUTH) 62 LAW 24a; 82 LAW 30 | 020 |
| COCA-COLA BOTTLING COMPANY 511 NORTHWEST SECOND STREET (NORTH) 62 LAW 19a, 20a | 021 |
| RAMADA INN 601 NORTHWEST SECOND STREET 62 LAW 17a, 18a | 022 |
| DAN MULLINS' USED CARS 3 SOUTHWEST SECOND STREET 66 LAW 21, 22 | 023 |
| AYERS IMPORTS 4 SOUTHWEST SECOND STREET 66 LAW 23, 24 | 024 |
| RESIDENCE 2 NORTHWEST THIRD STREET 53 LAW 36a; 54 LAW 33 | 025 |
| RESIDENCE 4 NORTHWEST THIRD STREET 54 LAW 1, 2 | 026 |
| CURTIS KEY AND LOCK SERVICE 5 NORTHWEST THIRD STREET 53 LAW 33, 34 | 027 |
| RESIDENCE 7 NORTHWEST THIRD STREET 53 LAW 31, 32 | 028 |
| RESIDENCE 8 NORTHWEST THIRD STREET 54 LAW 3, 4 | 029 |
| RESIDENCE 10 NORTHWEST THIRD STREET 54 LAW 6, 7 | 030 |
| RESIDENCE 104 NORTHWEST THIRD STREET | |

| | |
|---|-----|
| 52 LAW 13a, 14a | 031 |
| RESIDENCE 106 NORTHWEST THIRD STREET 52 LAW 15a, 16a | 032 |
| RESIDENCE 108 NORTHWEST THIRD STREET 53 LAW 2; 52 LAW 36a | 033 |
| WHITLEY APARTMENTS 109-115 NORTHWEST THIRD STREET 53 LAW 5, 6 | 034 |
| RESIDENCE 110 NORTHWEST THIRD STREET 52 LAW 36a; 53 LAW 1 | 035 |
| RESIDENCE 201 NORTHWEST THIRD STREET 35 LAW 4, 5 | 036 |
| RESIDENCE 203 NORTHWEST THIRD STREET 35 LAW 2, 3 | 037 |
| RESIDENCE 204 NORTHWEST THIRD STREET 35 LAW 16, 17 | 038 |
| RESIDENCE 205 NORTHWEST THIRD STREET 74 LAW 35, 36 | 039 |
| RESIDENCE 206 NORTHWEST THIRD STREET 35 LAW 18, 19 | 040 |
| RESIDENCE 207 NORTHWEST THIRD STREET 34 LAW 23a, 24a | 041 |
| RESIDENCE 208 NORTHWEST THIRD STREET 35 LAW 20, 21 | 042 |
| RESIDENCE 209 NORTHWEST THIRD STREET 34 LAW 21a, 22a | 043 |
| RESIDENCE 211 NORTHWEST THIRD STREET 34 LAW 12a, 13a | 044 |
| RESIDENCE (APARTMENTS) 402-412 NORTHWEST THIRD STREET 12 LAW 1, 2 | 045 |
| RESIDENCE 407 NORTHWEST THIRD STREET 15 LAW 8, 9 | 046 |

PARKVIEW APARTMENTS
511 NORTHWEST THIRD STREET
15 LAW 10 048

RESIDENCE
506 NORTHWEST THIRD STREET
15 LAW 12, 13 049

RESIDENCE
107 NORTHWEST FOURTH STREET
52 LAW 29a, 30a 050

RESIDENCE
108 NORTHWEST FOURTH STREET
51 LAW 11, 12 051

RESIDENCE
109 NORTHWEST FOURTH STREET
52 LAW 27a, 28a 052

RESIDENCE
112 NORTHWEST FOURTH STREET
51 LAW 9, 10 053

RESIDENCE
206 NORTHWEST FOURTH STREET
37 LAW 6, 7 054

RESIDENCE
207 NORTHWEST FOURTH STREET
36 LAW 10, 11 055

RESIDENCE
208 NORTHWEST FOURTH STREET
37 LAW 9, 10 056

RESIDENCE
212 NORTHWEST FOURTH STREET
37 LAW 11, 12 057

COLUMBIA SQUARE APARTMENTS
305 NORTHWEST FOURTH STREET
33 LAW 18, 19 058

RESIDENCE
306 NORTHWEST FOURTH STREET
33 LAW 13, 14 059

RESIDENCE
401 NORTHWEST FOURTH STREET
13 LAW 1, 2 060

RESIDENCE
407 NORTHWEST FOURTH STREET
12 LAW 16, 17 061

RESIDENCE
505 NORTHWEST FOURTH STREET
11 LAW 1; 81 LAW 20 062

RESIDENCE
504 NORTHWEST FOURTH STREET

| | |
|---|-----|
| 11 LAW 5, 6 | 063 |
| RESIDENCE 508 NORTHWEST FOURTH STREET 82 LAW 24, 25 | 064 |
| RESIDENCE 7 NORTHWEST FIFTH STREET 55 LAW 9a, 10a | 065 |
| RESIDENCE 8 NORTHWEST FIFTH STREET 56 LAW 1, 2 | 066 |
| RESIDENCE 104 NORTHWEST FIFTH STREET 50 LAW 8, 9 | 067 |
| RESIDENCE 105 NORTHWEST FIFTH STREET 83 LAW 17, 18 | 068 |
| RESIDENCE 107 NORTHWEST FIFTH STREET 50 LAW 30, 31 | 069 |
| RESIDENCE 108 NORTHWEST FIFTH STREET 50 LAW 6, 7 | 070 |
| RESIDENCE 207 NORTHWEST FIFTH STREET 37 LAW 23, 24 | 071 |
| RESIDENCE 208 NORTHWEST FIFTH STREET 39 LAW 24; 40 LAW 1a | 072 |
| RESIDENCE 305 NORTHWEST FIFTH STREET 33 LAW 4, 5 | 073 |
| RESIDENCE 307 NORTHWEST FIFTH STREET 33 LAW 2a, 3a | 074 |
| RESIDENCE 311 NORTHWEST FIFTH STREET 32 LAW 24a; 33 LAW 1 | 075 |
| RESIDENCE 405 NORTHWEST FIFTH STREET 13 LAW 21, 22 | 076 |
| RESIDENCE 406 NORTHWEST FIFTH STREET 82 LAW 22, 23 | 077 |
| RESIDENCE 407 NORTHWEST FIFTH STREET 13 LAW 17, 18 | 078 |

| | |
|--|-----|
| RESIDENCE 501 NORTHWEST FIFTH STREET 10 LAW 12, 13 | 079 |
| RESIDENCE 505 NORTHWEST FIFTH STREET 10 LAW 14, 15 | 080 |
| RESIDENCE 506 NORTHWEST FIFTH STREET 10 LAW 20, 21 | 081 |
| DALE HOUSE 507 NORTHWEST FIFTH STREET 10 LAW 16, 17 | 082 |
| RESIDENCE 508 NORTHWEST FIFTH STREET 10 LAW 18, 19 | 083 |
| HAIR STYLISTS 7 NORTHWEST SIXTH STREET 56 LAW 12, 13 | 084 |
| RESIDENCE 104 NORTHWEST SIXTH STREET 48 LAW 36a; 81 LAW 34 | 085 |
| RESIDENCE 106 NORTHWEST SIXTH STREET 48 LAW 35, 36 | 086 |
| RESIDENCE 108 NORTHWEST SIXTH STREET 49 LAW 22, 23 | 087 |
| RESIDENCE 207 NORTHWEST SIXTH STREET 39 LAW 15, 16 | 088 |
| RESIDENCE 208 NORTHWEST SIXTH STREET 40 LAW 11a, 12a | 089 |
| RESIDENCE 209 NORTHWEST SIXTH STREET 39 LAW 13, 14 | 090 |
| RESIDENCE 308 NORTHWEST SIXTH STREET 81 LAW 30, 31 | 091 |
| RESIDENCE 310 NORTHWEST SIXTH STREET 81 LAW 28, 29 | 092 |
| RESIDENCE 312 NORTHWEST SIXTH STREET 81 LAW 26, 27 | 093 |
| RESIDENCE 401 NORTHWEST SIXTH STREET | |

| | |
|---|-----|
| 23 LAW 12, 13 | 094 |
| RESIDENCE 406 NORTHWEST SIXTH STREET 20 LAW 21, 22 | 095 |
| RESIDENCE 407 NORTHWEST SIXTH STREET 20 LAW 13; 23 LAW 15 | 096 |
| RESIDENCE 408 NORTHWEST SIXTH STREET 20 LAW 19, 20 | 097 |
| RESIDENCE 409 NORTHWEST SIXTH STREET 23 LAW 14; 81 LAW 24, 25 | 098 |
| RESIDENCE 509 NORTHWEST SIXTH STREET 8 LAW 15; 81 LAW 23 | 099 |
| RESIDENCE 510 NORTHWEST SIXTH STREET 8 LAW 9; 7 LAW 12 | 100 |
| RESIDENCE 3 NORTHWEST SEVENTH STREET 56 LAW 27, 28 | 101 |
| RESIDENCE 7 NORTHWEST SEVENTH STREET 56 LAW 25, 26 | 102 |
| RESIDENCE 8 NORTHWEST SEVENTH STREET 83 LAW 0 1 <i>OK</i> | 103 |
| RESIDENCE 9 NORTHWEST SEVENTH STREET 56 LAW 23, 24 | 104 |
| RESIDENCE 11 NORTHWEST SEVENTH STREET 56 LAW 21, 22 | 105 |
| RESIDENCE 105 NORTHWEST SEVENTH STREET 49 LAW 1, 2 | 106 |
| RESIDENCE 107 NORTHWEST SEVENTH STREET 49 LAW 3, 4 | 107 |
| RESIDENCE 108 NORTHWEST SEVENTH STREET 47 LAW 35, 36 | 108 |
| RESIDENCE 206 NORTHWEST SEVENTH STREET 40 LAW 18a, 19a | 109 |

| | |
|---|-----|
| RESIDENCE 207 NORTHWEST SEVENTH STREET 40 LAW 16a, 17a | 110 |
| RESIDENCE 208 NORTHWEST SEVENTH STREET 40 LAW 20a, 21a | 111 |
| RESIDENCE 305 NORTHWEST SEVENTH STREET 76 LAW 22, 23 | 112 |
| RESIDENCE 308 NORTHWEST SEVENTH STREET 81 LAW 35, 36 | 113 |
| RESIDENCE 401 NORTHWEST SEVENTH STREET 24 LAW 5, 12 | 114 |
| RESIDENCE 405 NORTHWEST SEVENTH STREET 24 LAW 6, 7 | 115 |
| RESIDENCE 407 NORTHWEST SEVENTH STREET 21 LAW 9, 10 | 116 |
| RESIDENCE 408 NORTHWEST SEVENTH STREET 21 LAW 16; 83 LAW 4 | 117 |
| RESIDENCE 409 NORTHWEST SEVENTH STREET 21 LAW 7, 8 | 118 |
| RESIDENCE 507 NORTHWEST SEVENTH STREET 8 LAW 17, 18 | 119 |
| RESIDENCE 510 NORTHWEST SEVENTH STREET 8 LAW 1; 82 LAW 2 | 120 |
| BLESSED SACRAMENT CATHOLIC CHURCH 12 SOUTHWEST SEVENTH STREET 66 LAW 10, 11 | 121 |
| RESIDENCE 104 NORTHWEST EIGHTH STREET 47 <u>LAW 0, 1</u> <i>ok</i> | 122 |
| RESIDENCE 206 NORTHWEST EIGHTH STREET 42 LAW 32, 33 | 123 |
| RESIDENCE 207 NORTHWEST EIGHTH STREET 41 LAW 17, 18 | 124 |
| RESIDENCE 212 NORTHWEST EIGHTH STREET | |

| | |
|---|-----|
| 43 LAW 11, 12 | 125 |
| RESIDENCE 305 NORTHWEST EIGHTH STREET 31 LAW 11, 12 | 126 |
| RESIDENCE 404 NORTHWEST EIGHTH STREET 22 LAW 21a, 22a | 127 |
| RESIDENCE 406 NORTHWEST EIGHTH STREET 22 LAW 19a, 20a | 128 |
| RESIDENCE 506 NORTHWEST EIGHTH STREET 4 LAW 4, 5 | 129 |
| RESIDENCE 507 NORTHWEST EIGHTH STREET 5 LAW 16, 17 | 130 |
| RESIDENCE 508 NORTHWEST EIGHTH STREET 4 LAW 6, 7 | 131 |
| RESIDENCE 510 NORTHWEST EIGHTH STREET 4 LAW 8, 9 | 132 |
| RESIDENCE 5 NORTHWEST NINTH STREET 58 LAW 17, 18 | 133 |
| RESIDENCE 6 NORTHWEST NINTH STREET 59 LAW 26, 27 | 134 |
| RESIDENCE 7 NORTHWEST NINTH STREET 58 LAW 15, 16 | 135 |
| RESIDENCE 8 NORTHWEST NINTH STREET 59 LAW 28, 29 | 136 |
| RESIDENCE 9 NORTHWEST NINTH STREET 58 LAW 13, 14 | 137 |
| RESIDENCE 10 NORTHWEST NINTH STREET 59 LAW 30, 31 | 138 |
| RESIDENCE 204 NORTHWEST NINTH STREET 44 LAW 4, 5 | 139 |
| RESIDENCE 405 NORTHWEST NINTH STREET 25 LAW 1, 2 | 140 |

| | |
|---|-----|
| RESIDENCE 508 NORTHWEST NINTH STREET 2 LAW 18, 19 | 141 |
| RESIDENCE 510 NORTHWEST NINTH STREET 2 LAW 20, 21 | 142 |
| RESIDENCE 5 NORTHWEST TENTH STREET 59 LAW 9, 10 | 143 |
| RESIDENCE 6 NORTHWEST TENTH STREET 60 LAW 12a, 13a | 144 |
| RESIDENCE 105 NORTHWEST TENTH STREET 46 LAW 10a, 11a | 145 |
| RESIDENCE 107 NORTHWEST TENTH STREET 45 LAW 29, 30 | 146 |
| RESIDENCE 207 NORTHWEST TENTH STREET 43 LAW 25, 26 | 147 |
| RESIDENCE 305 NORTHWEST TENTH STREET 28 LAW 7, 8 | 148 |
| RESIDENCE 307 NORTHWEST TENTH STREET 28 LAW 24a; 29 LAW 19a | 149 |
| RESIDENCE 308 NORTHWEST TENTH STREET 27 LAW 12, 13 | 150 |
| RESIDENCE 405 NORTHWEST TENTH STREET 26 LAW 23a, 24a | 151 |
| RESIDENCE 406 NORTHWEST TENTH STREET 82 LAW 4, 5 | 152 |
| RESIDENCE 505 NORTHWEST TENTH STREET 2 LAW 0, 1 | 153 |
| RESIDENCE 506 NORTHWEST TENTH STREET 1 LAW 2, 3 | 154 |
| RESIDENCE 507 NORTHWEST TENTH STREET 83 LAW 5, 6 | 155 |
| RESIDENCE 508 NORTHWEST TENTH STREET | |

| | |
|--|-----|
| 83 LAW 7, 8 | 156 |
| LOCAL FEDERAL BANK FSB 1 SOUTHWEST ELEVENTH STREET 65 LAW 0a, 1a | 157 |
| 7 ELEVEN FOOD STORE AND CITGO GAS STATION 2 SOUTHWEST ELEVENTH STREET 65 LAW 2a, 3a | 158 |
| LA TOWNHOUSE IN THE CITY NIGHTCLUB 201 NORTHWEST ARLINGTON AVENUE 64 LAW 14a, 15a | 159 |
| D & W LAUNDROMAT, COURTESY AUTO SALES 206 NORTHWEST ARLINGTON, 16 NORTHWEST SECOND 64 LAW 18a, 22a | 160 |
| RESIDENCE 207 NORTHWEST ARLINGTON AVENUE 53 LAW 27, 28 | 161 |
| RESIDENCE 209 NORTHWEST ARLINGTON AVENUE 53 LAW 25, 26 | 162 |
| RESIDENCE 211 NORTHWEST ARLINGTON AVENUE 53 LAW 23, 24 | 163 |
| RESIDENCE 213 NORTHWEST ARLINGTON AVENUE 53 LAW 21, 22 | 164 |
| RESIDENCE 215 NORTHWEST ARLINGTON AVENUE 53 LAW 19, 20 | 165 |
| RESIDENCE 216 NORTHWEST ARLINGTON AVENUE 53 LAW 29, 30 | 166 |
| RESIDENCE 301 NORTHWEST ARLINGTON AVENUE 52 LAW 11a, 12a | 167 |
| RESIDENCE 302 NORTHWEST ARLINGTON AVENUE 54 LAW 8, 9 | 168 |
| RESIDENCE 303 NORTHWEST ARLINGTON AVENUE 52 LAW 9a, 10a | 169 |
| RESIDENCE 304 NORTHWEST ARLINGTON AVENUE 54 LAW 10, 11 | 170 |
| RESIDENCE 306 NORTHWEST ARLINGTON AVENUE 54 LAW 12, 13 | 171 |

| | |
|---|-----|
| RESIDENCE 307 NORTHWEST ARLINGTON AVENUE 52 LAW 7a, 8a | 172 |
| RESIDENCE 308 NORTHWEST ARLINGTON AVENUE 75 LAW 14, 15 | 173 |
| RESIDENCE 309 NORTHWEST ARLINGTON AVENUE 52 LAW 6a, 33a | 174 |
| RESIDENCE 310 NORTHWEST ARLINGTON AVENUE 54 LAW 14, 15 | 175 |
| RESIDENCE 311 NORTHWEST ARLINGTON AVENUE 52 LAW 4a, 5a | 176 |
| RESIDENCE 312 NORTHWEST ARLINGTON AVENUE 54 LAW 16, 17 | 177 |
| RESIDENCE 313 NORTHWEST ARLINGTON AVENUE 52 LAW 2a, 3a | 178 |
| RESIDENCE 314 NORTHWEST ARLINGTON AVENUE 54 LAW 18, 19 | 179 |
| RESIDENCE 315 NORTHWEST ARLINGTON AVENUE 52 LAW 0a, 1a | 180 |
| RESIDENCE 316 NORTHWEST ARLINGTON AVENUE 54 LAW 20, 21 | 181 |
| RESIDENCE 401 NORTHWEST ARLINGTON AVENUE 51 LAW 14, 15 | 182 |
| RESIDENCE 402 NORTHWEST ARLINGTON AVENUE 54 LAW 34, 35 | 183 |
| RESIDENCE 403 NORTHWEST ARLINGTON AVENUE 51 LAW 16, 17 | 184 |
| RESIDENCE 404 NORTHWEST ARLINGTON AVENUE 54 LAW 36, 36a | 185 |
| RESIDENCE 405 NORTHWEST ARLINGTON AVENUE 51 LAW 18, 19 | 186 |
| RESIDENCE 406 NORTHWEST ARLINGTON AVENUE | |

| | |
|---|-----|
| 55 LAW ^{CA} (0a), 75 LAW 13 | 187 |
| RESIDENCE 407 NORTHWEST ARLINGTON AVENUE 51 LAW 20, 21 | 188 |
| RESIDENCE 408 NORTHWEST ARLINGTON AVENUE 55 LAW 1, 2 | 189 |
| RESIDENCE 409 NORTHWEST ARLINGTON AVENUE 51 LAW 22, 23 | 190 |
| RESIDENCE 410 NORTHWEST ARLINGTON AVENUE 55 LAW 3a, 4a | 191 |
| RESIDENCE 411 NORTHWEST ARLINGTON AVENUE 51 LAW 24, 25 | 192 |
| RESIDENCE 413 NORTHWEST ARLINGTON AVENUE 51 LAW 26, 27 | 193 |
| RESIDENCE 414 NORTHWEST ARLINGTON AVENUE 55 LAW 5a, 6a | 194 |
| RESIDENCE 415 NORTHWEST ARLINGTON AVENUE 51 LAW 28, 29 | 195 |
| RESIDENCE 416 NORTHWEST ARLINGTON AVENUE 55 LAW 7a, 8a | 196 |
| RESIDENCE 501 NORTHWEST ARLINGTON AVENUE 50 LAW 10, 11 | 197 |
| BEST HOUSE 502 NORTHWEST ARLINGTON AVENUE 55 LAW 25a, 26a | 198 |
| RESIDENCE 503 NORTHWEST ARLINGTON AVENUE 50 LAW 12, 13 | 199 |
| RESIDENCE 505 NORTHWEST ARLINGTON AVENUE 50 LAW 14, 15 | 200 |
| RESIDENCE 506 NORTHWEST ARLINGTON AVENUE 55 LAW 28a, 29a | 201 |
| RESIDENCE 507 NORTHWEST ARLINGTON AVENUE 50 LAW 16, 17 | 202 |

| | |
|---|-----|
| RESIDENCE 508 NORTHWEST ARLINGTON AVENUE 55 LAW 30a; 75 LAW 12 | 203 |
| RESIDENCE 509 NORTHWEST ARLINGTON AVENUE 50 LAW 18, 19 | 204 |
| RESIDENCE 510 NORTHWEST ARLINGTON AVENUE 55 LAW 31a, 32a | 205 |
| RESIDENCE 511 NORTHWEST ARLINGTON AVENUE 50 LAW 20, 21 | 206 |
| RESIDENCE 512 NORTHWEST ARLINGTON AVENUE 55 LAW 33a, 34a | 207 |
| RESIDENCE 513 NORTHWEST ARLINGTON AVENUE 50 LAW 22, 23 | 208 |
| RESIDENCE 514 NORTHWEST ARLINGTON AVENUE 55 LAW 35; 75 LAW 11 | 209 |
| RESIDENCE 515 NORTHWEST ARLINGTON AVENUE 50 LAW 24, 25 | 210 |
| JACKSON HOUSE 516 NORTHWEST ARLINGTON AVENUE 56 LAW 14, 15 | 211 |
| BETHLEHEM BAPTIST CHURCH 602 NORTHWEST ARLINGTON AVENUE 56 LAW 16, 17 | 212 |
| RESIDENCE 603 NORTHWEST ARLINGTON AVENUE 48 LAW 33, 34 | 213 |
| RESIDENCE 605 NORTHWEST ARLINGTON AVENUE 48 LAW 31, 32 | 214 |
| RESIDENCE 607 NORTHWEST ARLINGTON STREET 48 LAW 29, 30 | 215 |
| RESIDENCE 609 NORTHWEST ARLINGTON AVENUE 48 LAW 27, 28 | 216 |
| RESIDENCE 611 NORTHWEST ARLINGTON AVENUE 48 LAW 25, 26 | 217 |
| RESIDENCE 613 NORTHWEST ARLINGTON AVENUE | |

| | |
|--|-----|
| 48 LAW 24; 49 LAW 28 | 218 |
| RESIDENCE 614 NORTHWEST ARLINGTON AVENUE 56 LAW 19, 20 | 219 |
| RESIDENCE 615 NORTHWEST ARLINGTON AVENUE 48 LAW 22, 23 | 220 |
| RESIDENCE 701 NORTHWEST ARLINGTON AVENUE 48 LAW 2, 3 | 221 |
| RESIDENCE 702 NORTHWEST ARLINGTON AVENUE 57 LAW 1, 2 | 222 |
| RESIDENCE 704 NORTHWEST ARLINGTON AVENUE 57 LAW 3, 4 | 223 |
| RESIDENCE 705 NORTHWEST ARLINGTON AVENUE 48 LAW 4, 5 | 224 |
| RESIDENCE 706 NORTHWEST ARLINGTON AVENUE 57 LAW 5, 32 | 225 |
| RESIDENCE 707 NORTHWEST ARLINGTON AVENUE 48 LAW 6, 21 | 226 |
| RESIDENCE 708 NORTHWEST ARLINGTON AVENUE 55 LAW 6, 7 | 227 |
| RESIDENCE 709 NORTHWEST ARLINGTON AVENUE 48 LAW 7, 8 | 228 |
| RESIDENCE 710 NORTHWEST ARLINGTON AVENUE 57 LAW 8, 9 | 229 |
| RESIDENCE 711 NORTHWEST ARLINGTON AVENUE 48 LAW 9, 15 | 230 |
| RESIDENCE 712 NORTHWEST ARLINGTON AVENUE 57 LAW 10, 11 | 231 |
| RESIDENCE 713 NORTHWEST ARLINGTON AVENUE 48 LAW 11, 14 | 232 |
| RESIDENCE 714 NORTHWEST ARLINGTON AVENUE 57 LAW 12, 13 | 233 |

| | |
|---|-----|
| RESIDENCE 715 NORTHWEST ARLINGTON AVENUE 48 LAW 12, 13 | 234 |
| RESIDENCE 716 NORTHWEST ARLINGTON AVENUE 57 LAW 14, 15 | 235 |
| RESIDENCE 801 NORTHWEST ARLINGTON AVENUE 47 LAW 2, 3 | 236 |
| RESIDENCE 802 NORTHWEST ARLINGTON AVENUE 57 LAW 36a; 58 LAW 2 | 237 |
| RESIDENCE 803 NORTHWEST ARLINGTON AVENUE 47 LAW 4, 5 | 238 |
| RESIDENCE 804 NORTHWEST ARLINGTON AVENUE 58 LAW 3, 4 | 239 |
| RESIDENCE 805 NORTHWEST ARLINGTON AVENUE 47 LAW 6; 75 LAW 9 | 240 |
| RESIDENCE 806 NORTHWEST ARLINGTON AVENUE 58 LAW 5, 6 | 241 |
| RESIDENCE 807 NORTHWEST ARLINGTON AVENUE 47 LAW 7, 19 | 242 |
| RESIDENCE 808 NORTHWEST ARLINGTON AVENUE 58 LAW 7, 8 | 243 |
| RESIDENCE 809 NORTHWEST ARLINGTON AVENUE 47 LAW 9, 10 | 244 |
| RESIDENCE 810 NORTHWEST ARLINGTON AVENUE 58 LAW 9, 26 | 245 |
| RESIDENCE 811 NORTHWEST ARLINGTON AVENUE 47 LAW 11, 17 | 246 |
| RESIDENCE 813 NORTHWEST ARLINGTON AVENUE 47 LAW 14, 18 | 247 |
| RESIDENCE 814 NORTHWEST ARLINGTON AVENUE 58 LAW 10, 28 | 248 |
| RESIDENCE 815 NORTHWEST ARLINGTON AVENUE | |

| | |
|---|-----|
| 47 LAW 15, 16 | 249 |
| RESIDENCE 816 NORTHWEST ARLINGTON AVENUE 58 LAW 11, 12 | 250 |
| RESIDENCE 901 NORTHWEST ARLINGTON AVENUE 46 LAW 2a, 3a | 251 |
| RESIDENCE 902 NORTHWEST ARLINGTON AVENUE 58 LAW 29, 30 | 252 |
| RESIDENCE 904 NORTHWEST ARLINGTON AVENUE 58 LAW 31, 32 | 253 |
| RESIDENCE 905 NORTHWEST ARLINGTON AVENUE 74 LAW 27, 28 | 254 |
| RESIDENCE 906 NORTHWEST ARLINGTON AVENUE 58 LAW 33, 34 | 255 |
| RESIDENCE 908 NORTHWEST ARLINGTON AVENUE 58 LAW 35, 36 | 256 |
| RESIDENCE 910 NORTHWEST ARLINGTON AVENUE 58 LAW 36a; 59 LAW 2 | 257 |
| RESIDENCE 911 NORTHWEST ARLINGTON AVENUE 46 LAW 6a, 7a | 258 |
| RESIDENCE 912 NORTHWEST ARLINGTON AVENUE 59 LAW 5, 6 | 259 |
| RESIDENCE 914 NORTHWEST ARLINGTON AVENUE 59 LAW 3, 4 | 260 |
| RESIDENCE 915 NORTHWEST ARLINGTON AVENUE 46 LAW 8a, 9a | 261 |
| RESIDENCE 916 NORTHWEST ARLINGTON AVENUE 59 LAW 7, 8 | 262 |
| RESIDENCE 1001 NORTHWEST ARLINGTON AVENUE 45 LAW 26, 27 | 263 |
| RESIDENCE 1002 NORTHWEST ARLINGTON AVENUE 59 LAW 34, 35 | 264 |

| | |
|---|-----|
| RESIDENCE 1003 NORTHWEST ARLINGTON AVENUE 45 LAW 25, 28 | 265 |
| RESIDENCE 1005 NORTHWEST ARLINGTON AVENUE 45 LAW 24; 75 LAW 6 | 266 |
| RESIDENCE 1006 NORTHWEST ARLINGTON AVENUE 59 LAW 36, 36a | 267 |
| RESIDENCE 1007 NORTHWEST ARLINGTON AVENUE 45 LAW 22, 23 | 268 |
| RESIDENCE 1008 NORTHWEST ARLINGTON AVENUE 60 LAW 10a, 11a | 269 |
| R & R BUMPER 205 NORTHWEST BELL AVENUE 64 LAW 10a, 11a | 270 |
| RESIDENCE 207 NORTHWEST BELL AVENUE 35 LAW 12, 13 | 271 |
| RESIDENCE 208 NORTHWEST BELL AVENUE 53 LAW 12, 13 | 272 |
| RESIDENCE 209 NORTHWEST BELL AVENUE 35 LAW 10, 11 | 273 |
| RESIDENCE 210 NORTHWEST BELL AVENUE 53 LAW 10, 11 | 274 |
| RESIDENCE 211 NORTHWEST BELL AVENUE 35 LAW 8, 9 | 275 |
| RESIDENCE 212 NORTHWEST BELL AVENUE 53 LAW 8, 9 | 276 |
| RESIDENCE 213 NORTHWEST BELL AVENUE 35 LAW 6, 7 | 277 |
| RESIDENCE 214 NORTHWEST BELL AVENUE 53 LAW 7, 15 | 278 |
| RESIDENCE 301 NORTHWEST BELL AVENUE 35 LAW 14, 15 | 279 |
| RESIDENCE 302 NORTHWEST BELL AVENUE | |

| | |
|--|-----|
| 52 LAW 17a, 18a | 280 |
| RESIDENCE 303 NORTHWEST BELL AVENUE 36 LAW 17, 18 | 281 |
| RESIDENCE 305 NORTHWEST BELL AVENUE 36 LAW 19, 20 | 282 |
| RESIDENCE 306 NORTHWEST BELL AVENUE 53 LAW 3, 4 | 283 |
| RESIDENCE 307 NORTHWEST BELL AVENUE 36 LAW 21, 22 | 284 |
| RESIDENCE 308 NORTHWEST BELL AVENUE 52 LAW 19a, 34a | 285 |
| RESIDENCE 309 NORTHWEST BELL AVENUE 36 LAW 23; 37 LAW 3 | 286 |
| RESIDENCE 310 NORTHWEST BELL AVENUE 52 LAW 20a, 21a | 287 |
| RESIDENCE 311 NORTHWEST BELL AVENUE 36 LAW 24; 37 LAW 4 | 288 |
| RESIDENCE 312 NORTHWEST BELL AVENUE 52 LAW 22a, 23a | 289 |
| RESIDENCE 313 NORTHWEST BELL AVENUE 36 LAW 25; 37 LAW 5 | 290 |
| RESIDENCE 314 NORTHWEST BELL AVENUE 52 LAW 24a; 75 LAW 9 | 291 |
| RESIDENCE 315 NORTHWEST BELL AVENUE 37 LAW 1, 2 | 292 |
| RESIDENCE 316 NORTHWEST BELL AVENUE 52 LAW 25a, 26a | 293 |
| RESIDENCE 403 NORTHWEST BELL AVENUE 38 LAW 1,2 | 294 |
| RESIDENCE 404 NORTHWEST BELL AVENUE 51 LAW 7, 8 | 295 |

| | |
|---|-----|
| RESIDENCE 405 NORTHWEST BELL AVENUE 38 LAW 3; 75 LAW 22 | 296 |
| RESIDENCE 406 NORTHWEST BELL AVENUE 51 LAW 5, 6 | 297 |
| RESIDENCE 407 NORTHWEST BELL AVENUE 38 LAW 4, 5 | 298 |
| RESIDENCE 408 NORTHWEST BELL AVENUE 51 LAW 3, 4 | 299 |
| RESIDENCE 409 NORTHWEST BELL AVENUE 38 LAW 6, 12 | 300 |
| RESIDENCE 410 NORTHWEST BELL AVENUE 51 LAW 1, 2 | 301 |
| RESIDENCE 411 NORTHWEST BELL AVENUE 38 LAW 7, 13 | 302 |
| RESIDENCE 412 NORTHWEST BELL AVENUE 50 LAW 35, 36 | 303 |
| RESIDENCE 413 NORTHWEST BELL AVENUE 38 LAW 8, 9 | 304 |
| RESIDENCE 414 NORTHWEST BELL AVENUE 50 LAW 33; 75 LAW 21 | 305 |
| RESIDENCE 415 NORTHWEST BELL AVENUE 38 LAW 10, 11 | 306 |
| RESIDENCE 416 NORTHWEST BELL AVENUE 50 LAW 32, 34 | 307 |
| RESIDENCE 501 NORTHWEST BELL AVENUE 39 LAW 24a; 40 LAW 0a | 308 |
| RESIDENCE 504 NORTHWEST BELL AVENUE 50 LAW 4, 5 | 309 |
| RESIDENCE 506 NORTHWEST BELL AVENUE 50 LAW 2, 3 | 310 |
| RESIDENCE 507 NORTHWEST BELL AVENUE | |

| | |
|--|-----|
| 74 LAW 29, 30 | 311 |
| RESIDENCE 508 NORTHWEST BELL AVENUE 49 LAW 36a; 50 LAW 1 | 312 |
| RESIDENCE 509 NORTHWEST BELL AVENUE 25 LAW 22, 23 | 313 |
| RESIDENCE 510 NORTHWEST BELL AVENUE 49 LAW 35, 36 | 314 |
| RESIDENCE 511 NORTHWEST BELL AVENUE 39 LAW 22; 69 LAW 3 | 315 |
| RESIDENCE 512 NORTHWEST BELL AVENUE 75 LAW 23; 49 LAW 34 | 316 |
| RESIDENCE 513 NORTHWEST BELL AVENUE 39 LAW 20, 21 | 317 |
| RESIDENCE 514 NORTHWEST BELL AVENUE 49 LAW 33; 50 LAW 26 | 318 |
| RESIDENCE 515 NORTHWEST BELL AVENUE 39 LAW 18, 19 | 319 |
| RESIDENCE 516 NORTHWEST BELL AVENUE 49 LAW 31, 32 | 320 |
| RESIDENCE 601 NORTHWEST BELL AVENUE 40 LAW 8a, 10a | 321 |
| RESIDENCE 602 NORTHWEST BELL AVENUE 49 LAW 18, 19 | 322 |
| RESIDENCE 602-1/2 NORTHWEST BELL AVENUE 51 LAW 11, 12 | 323 |
| RESIDENCE 604 NORTHWEST BELL AVENUE 49 LAW 16, 17 | 324 |
| RESIDENCE 606 NORTHWEST BELL AVENUE 49 LAW 15, 30 | 325 |
| RESIDENCE 607 NORTHWEST BELL AVENUE 40 LAW 7a, 15a | 326 |

| | |
|--|-----|
| RESIDENCE 608 NORTHWEST BELL AVENUE 49 LAW 14, 25 | 327 |
| RESIDENCE 610 NORTHWEST BELL AVENUE 49 LAW 11, 12 | 328 |
| BARBER HOUSE 611 NORTHWEST BELL AVENUE 40 LAW 4a, 5a | 329 |
| RESIDENCE 612 NORTHWEST BELL AVENUE 49 LAW 9, 10 | 330 |
| RESIDENCE 614 NORTHWEST BELL AVENUE 49 LAW 7, 8 | 331 |
| RESIDENCE 615 NORTHWEST BELL AVENUE 40 LAW 2a, 3a | 332 |
| RESIDENCE 109 NORTHWEST SEVENTH STREET 49 LAW 5, 6 | 333 |
| RESIDENCE 701 NORTHWEST BELL AVENUE 40 LAW 22a, 23a | 334 |
| RESIDENCE 702 NORTHWEST BELL AVENUE 47 LAW 33, 34 | 335 |
| RESIDENCE 703 NORTHWEST BELL AVENUE 41 LAW 0, 1 | 336 |
| RESIDENCE 704 NORTHWEST BELL AVENUE 47 LAW 31, 32 | 337 |
| RESIDENCE 705 NORTHWEST BELL AVENUE 41 LAW 2, 15 | 338 |
| RESIDENCE 706 NORTHWEST BELL AVENUE 47 LAW 29, 30 | 339 |
| RESIDENCE 707 NORTHWEST BELL AVENUE 41 LAW 3, 4 | 340 |
| RESIDENCE 708 NORTHWEST BELL AVENUE 47 LAW 27, 28 | 341 |
| RESIDENCE 709 NORTHWEST BELL AVENUE | |

| | |
|--|-----|
| 41 LAW 5; 76 LAW 5 | 342 |
| RESIDENCE 710 NORTHWEST BELL AVENUE 47 LAW 26; 69 LAW 8 | 343 |
| RESIDENCE 711 NORTHWEST BELL AVENUE 41 LAW 6, 7 | 344 |
| RESIDENCE 712 NORTHWEST BELL AVENUE 47 LAW 24; 69 LAW 9 | 345 |
| RESIDENCE 713 NORTHWEST BELL AVENUE 41 LAW 8, 12 | 346 |
| RESIDENCE 714 NORTHWEST BELL AVENUE 47 LAW 22, 23 | 347 |
| RESIDENCE 715 NORTHWEST BELL AVENUE 41 LAW 10; 69 LAW 10 | 348 |
| RESIDENCE 716 NORTHWEST BELL AVENUE 47 LAW 20, 21 | 349 |
| RESIDENCE 801 NORTHWEST BELL AVENUE 42 LAW 30, 31 | 350 |
| RESIDENCE 802 NORTHWEST BELL AVENUE 46 LAW 29a, 30a | 351 |
| RESIDENCE 803 NORTHWEST BELL AVENUE 42 LAW 28, 29 | 352 |
| RESIDENCE 804 NORTHWEST BELL AVENUE 46 LAW 27a, 28a | 353 |
| RESIDENCE 805 NORTHWEST BELL AVENUE 42 LAW 26, 27 | 354 |
| RESIDENCE 806 NORTHWEST BELL AVENUE 46 LAW 25a, 26a | 355 |
| RESIDENCE 807 NORTHWEST BELL AVENUE 42 LAW 24, 25 | 356 |
| RESIDENCE 808 NORTHWEST BELL AVENUE 46 LAW 24a; 76 LAW 6 | 357 |

| | |
|---|-----|
| RESIDENCE 809 NORTHWEST BELL AVENUE 42 LAW 22, 23 | 358 |
| RESIDENCE 810 NORTHWEST BELL AVENUE 46 LAW 22a, 23a | 359 |
| RESIDENCE 811 NORTHWEST BELL AVENUE 42 LAW 21, 36 | 360 |
| RESIDENCE 812 NORTHWEST BELL AVENUE 46 LAW 20a, 21a | 361 |
| RESIDENCE 813 NORTHWEST BELL AVENUE 42 LAW 18, 36a | 362 |
| RESIDENCE 814 NORTHWEST BELL AVENUE 46 LAW 18a, 19a | 363 |
| RESIDENCE 815 NORTHWEST BELL AVENUE 42 LAW 16, 17 | 364 |
| RESIDENCE 816 NORTHWEST BELL AVENUE 46 LAW 16a, 17a | 365 |
| RESIDENCE 901 NORTHWEST BELL AVENUE 44 LAW 2, 3 | 366 |
| RESIDENCE 902 NORTHWEST BELL AVENUE 45 LAW 36a; 46 LAW 0a | 367 |
| RESIDENCE 903 NORTHWEST BELL AVENUE 44 LAW 1, 6 | 368 |
| RESIDENCE 905 NORTHWEST BELL AVENUE 43 LAW 34, 36 | 369 |
| RESIDENCE 907 NORTHWEST BELL AVENUE 43 LAW 33; 44 LAW 7 | 370 |
| RESIDENCE 908 NORTHWEST BELL AVENUE 45 LAW 35, 36 | 371 |
| RESIDENCE 909 NORTHWEST BELL AVENUE 43 LAW 32; 69 LAW 12 | 372 |
| RESIDENCE 911 NORTHWEST BELL AVENUE | |

| | |
|--|-----|
| 44 LAW 8; 69 LAW 13 | 373 |
| RESIDENCE 912 NORTHWEST BELL AVENUE 45 LAW 34; 46 LAW 13a | 374 |
| RESIDENCE 914 NORTHWEST BELL AVENUE 45 LAW 33; 76 LAW 8 | 375 |
| RESIDENCE 916 NORTHWEST BELL AVENUE 45 LAW 31, 32 | 376 |
| BABBITT HOUSE 1001 NORTHWEST BELL AVENUE 45 LAW 4, 5 | 377 |
| RESIDENCE 1002 NORTHWEST BELL AVENUE 45 LAW 6, 7 | 378 |
| RESIDENCE 1004 NORTHWEST BELL AVENUE 45 LAW 8, 11 | 379 |
| RESIDENCE 1005 NORTHWEST BELL AVENUE 45 LAW 2, 3 | 380 |
| RESIDENCE 1007 NORTHWEST BELL AVENUE 44 LAW 36a; 45 LAW 1 | 381 |
| RESIDENCE 1010 NORTHWEST BELL AVENUE 45 LAW 9, 10 | 382 |
| RESIDENCE 1012 NORTHWEST BELL AVENUE 45 LAW 13, 14 | 383 |
| RESIDENCE 1016 NORTHWEST BELL AVENUE 45 LAW 15, 16 | 384 |
| RESIDENCE 205 NORTHWEST COLUMBIA AVENUE 34 LAW 6a; 69 LAW 18 | 385 |
| TOM DUNN AUTOMOTIVE 206 NORTHWEST COLUMBIA AVENUE 64 LAW 2a; 74 LAW 33 | 386 |
| RESIDENCE 207 NORTHWEST COLUMBIA AVENUE 34 LAW 4a, 11a | 387 |
| RESIDENCE 208 NORTHWEST COLUMBIA AVENUE 34 LAW 19a, 20a | 388 |

| | |
|---|-----|
| RESIDENCE 209 NORTHWEST COLUMBIA AVENUE 34 LAW 2a, 3a | 389 |
| RESIDENCE 210 NORTHWEST COLUMBIA AVENUE 34 LAW 17a, 18a | 390 |
| RESIDENCE 212 NORTHWEST COLUMBIA AVENUE 34 LAW 15a, 16a | 391 |
| RESIDENCE 213 NORTHWEST COLUMBIA AVENUE 34 LAW 0a, 1a | 392 |
| RESIDENCE 302 NORTHWEST COLUMBIA AVENUE 35 LAW 22, 23 | 393 |
| RESIDENCE 304 NORTHWEST COLUMBIA AVENUE 35 LAW 24; 36 LAW 16 | 394 |
| RESIDENCE 306 NORTHWEST COLUMBIA AVENUE 36 LAW 14; 69 LAW 20 | 395 |
| RESIDENCE 308 NORTHWEST COLUMBIA AVENUE 36 LAW 1, 13 | 396 |
| RESIDENCE 310 NORTHWEST COLUMBIA AVENUE 36 LAW 2, 3 | 397 |
| RESIDENCE 312 NORTHWEST COLUMBIA AVENUE 36 LAW 4, 5 | 398 |
| RESIDENCE 314 NORTHWEST COLUMBIA AVENUE 36 LAW 6, 8 | 399 |
| RESIDENCE 316 NORTHWEST COLUMBIA AVENUE 36 LAW 7, 9 | 400 |
| RESIDENCE 401 NORTHWEST COLUMBIA AVENUE 32 LAW 9a, 10a | 401 |
| RESIDENCE 403 NORTHWEST COLUMBIA AVENUE 32 LAW 8a; 74 LAW 36a | 402 |
| RESIDENCE 404 NORTHWEST COLUMBIA AVENUE 37 LAW 13, 14 | 403 |
| RESIDENCE 405 NORTHWEST COLUMBIA AVENUE | |

| | |
|---|-----|
| 32 LAW 6a, 7a | 404 |
| RESIDENCE 406 NORTHWEST COLUMBIA AVENUE 37 LAW 15; 38 LAW 15 | 405 |
| RESIDENCE 407 NORTHWEST COLUMBIA AVENUE 32 LAW 5a; 33 LAW 10 | 406 |
| RESIDENCE 408 NORTHWEST COLUMBIA AVENUE 37 LAW 17; 69 LAW 22 | 407 |
| RESIDENCE 409 NORTHWEST COLUMBIA AVENUE 32 LAW 4a; 33 LAW 9 | 408 |
| RESIDENCE 410 NORTHWEST COLUMBIA AVENUE 37 LAW 19; 69 LAW 23 | 409 |
| RESIDENCE 411 NORTHWEST COLUMBIA AVENUE 32 LAW 2a; 33 LAW 6 | 410 |
| RESIDENCE 412 NORTHWEST COLUMBIA AVENUE 37 LAW 20, 21 | 411 |
| RESIDENCE 414 NORTHWEST COLUMBIA AVENUE 37 LAW 22; 38 LAW 20 | 412 |
| RESIDENCE 415 NORTHWEST COLUMBIA AVENUE 32 LAW 0a, 1a | 413 |
| RESIDENCE 416 NORTHWEST COLUMBIA AVENUE 37 LAW 23, 24 | 414 |
| 35TH INFANTRY DIVISION PARK 500 BLOCK NORTHWEST COLUMBIA AVENUE 81 LAW 32, 33 | 415 |
| RESIDENCE 502 NORTHWEST COLUMBIA AVENUE 38 LAW 21, 22 | 416 |
| RESIDENCE 504 NORTHWEST COLUMBIA AVENUE 38 LAW 24, 24a | 417 |
| RESIDENCE 506 NORTHWEST COLUMBIA AVENUE 39 LAW 2, 3 | 418 |
| RESIDENCE 508 NORTHWEST COLUMBIA AVENUE 39 LAW 4, 5 | 419 |

| | |
|---|-----|
| RESIDENCE 510 NORTHWEST COLUMBIA AVENUE 39 LAW 6, 7 | 420 |
| RESIDENCE 512 NORTHWEST COLUMBIA AVENUE 69 LAW 24; 70 LAW 1 | 421 |
| MS. MARGARET'S HAPPY HOME DAY CARE 514 NORTHWEST COLUMBIA AVENUE 39 LAW 9, 10 | 422 |
| RESIDENCE 516 NORTHWEST COLUMBIA AVENUE 39 LAW 11, 12 | 423 |
| RESIDENCE 601 NORTHWEST COLUMBIA AVENUE 76 LAW 12, 13 | 424 |
| RESIDENCE 602 NORTHWEST COLUMBIA AVENUE 40 LAW 13a, 14a | 425 |
| RESIDENCE 604 NORTHWEST COLUMBIA AVENUE 42 LAW 8, 11 | 426 |
| RESIDENCE 605 NORTHWEST COLUMBIA AVENUE 75 LAW 12, 13 | 427 |
| RESIDENCE 606 NORTHWEST COLUMBIA AVENUE 42 LAW 7, 12 | 428 |
| RESIDENCE 607 NORTHWEST COLUMBIA AVENUE 82 LAW 16, 17 | 429 |
| RESIDENCE 608 NORTHWEST COLUMBIA AVENUE 42 LAW 5, 13 | 430 |
| RESIDENCE 609 NORTHWEST COLUMBIA AVENUE 76 LAW 16, 17 | 431 |
| RESIDENCE 610 NORTHWEST COLUMBIA AVENUE 42 LAW 3, 14 | 432 |
| RESIDENCE 611 NORTHWEST COLUMBIA AVENUE 76 LAW 18, 19 | 433 |
| RESIDENCE 612 NORTHWEST COLUMBIA AVENUE 42 LAW 2, 15 | 434 |
| RESIDENCE 613 NORTHWEST COLUMBIA AVENUE | |

| | |
|---|-----|
| 76 LAW 20, 21 | 435 |
| RESIDENCE 614 NORTHWEST COLUMBIA AVENUE 41 LAW 35, 36 | 436 |
| RESIDENCE 616 NORTHWEST COLUMBIA AVENUE 41 LAW 33, 34 | 437 |
| RESIDENCE 701 NORTHWEST COLUMBIA AVENUE 31 LAW 24a; 76 LAW 11 | 438 |
| RESIDENCE 702 NORTHWEST COLUMBIA AVENUE 70 LAW 2, 3 | 439 |
| RESIDENCE 703 NORTHWEST COLUMBIA AVENUE 31 LAW 23, 24 | 440 |
| RESIDENCE 704 NORTHWEST COLUMBIA AVENUE 70 LAW 4, 5 | 441 |
| RESIDENCE 705 NORTHWEST COLUMBIA AVENUE 31 LAW 21, 22 | 442 |
| RESIDENCE 706 NORTHWEST COLUMBIA AVENUE 41 LAW 24, 30 | 443 |
| RESIDENCE 707 NORTHWEST COLUMBIA AVENUE 31 LAW 19, 20 | 444 |
| RESIDENCE 708 NORTHWEST COLUMBIA AVENUE 41 LAW 22, 23 | 445 |
| RESIDENCE 709 NORTHWEST COLUMBIA AVENUE 31 LAW 17, 18 | 446 |
| RESIDENCE 710 NORTHWEST COLUMBIA AVENUE 41 LAW 21, 31 | 447 |
| RESIDENCE 711 NORTHWEST COLUMBIA AVENUE 31 LAW 15, 16 | 448 |
| RESIDENCE 712 NORTHWEST BELL AVENUE 41 LAW 20, 32 | 449 |
| RESIDENCE 713 NORTHWEST COLUMBIA AVENUE 31 LAW 13, 14 | 450 |

| | |
|---|-----|
| RESIDENCE 714 NORTHWEST COLUMBIA AVENUE 41 LAW 19; 70 LAW 7 | 451 |
| WASHINGTON SCHOOL 805 NORTHWEST COLUMBIA AVENUE 29 LAW 29, 49 | 452 |
| RESIDENCE 806 NORTHWEST COLUMBIA AVENUE 43 LAW 13; 70 LAW 8 | 453 |
| RESIDENCE 808 NORTHWEST COLUMBIA AVENUE 43 LAW 8, 16 | 454 |
| RESIDENCE 810 NORTHWEST COLUMBIA AVENUE 43 LAW 6, 7 | 455 |
| RESIDENCE 812 NORTHWEST COLUMBIA AVENUE 43 LAW 4, 5 | 456 |
| RESIDENCE 814 NORTHWEST COLUMBIA AVENUE 43 LAW 3, 15 | 457 |
| RESIDENCE 816 NORTHWEST COLUMBIA AVENUE 43 LAW 1, 2 | 458 |
| RESIDENCE 901 NORTHWEST COLUMBIA AVENUE 28 LAW 20; 29 LAW 9a, 11 | 459 |
| LAWTON FULL GOSPEL KOREAN CHURCH 902 NORTHWEST COLUMBIA AVENUE 70 LAW 9, 10 | 460 |
| RESIDENCE 903 NORTHWEST COLUMBIA AVENUE 28 LAW 18, 19 | 461 |
| RESIDENCE 905 NORTHWEST COLUMBIA AVENUE 28 LAW 16, 22 | 462 |
| RESIDENCE 907 NORTHWEST COLUMBIA AVENUE 28 LAW 14, 15 | 463 |
| RESIDENCE 909 NORTHWEST COLUMBIA AVENUE 28 LAW 12, 13 | 464 |
| RESIDENCE 911 NORTHWEST COLUMBIA AVENUE 28 LAW 10, 11 | 465 |
| RESIDENCE 912 NORTHWEST COLUMBIA AVENUE | |

| | |
|--|-----|
| 43 LAW 19, 20 | 466 |
| RESIDENCE 913 NORTHWEST COLUMBIA AVENUE 28 LAW 9, 24 | 467 |
| RESIDENCE 914 NORTHWEST COLUMBIA AVENUE 43 LAW 21, 22 | 468 |
| RESIDENCE 915 NORTHWEST COLUMBIA AVENUE 28 LAW 5, 6 | 469 |
| RESIDENCE 916 NORTHWEST COLUMBIA AVENUE 43 LAW 23, 24 | 470 |
| RESIDENCE 1001 NORTHWEST COLUMBIA AVENUE 27 LAW 15, 17 | 471 |
| RESIDENCE 1002 NORTHWEST COLUMBIA AVENUE 44 LAW 11, 12 | 472 |
| RESIDENCE 1002-1/2 NORTHWEST COLUMBIA AVENUE 44 LAW 9, 10 | 473 |
| RESIDENCE 1004 NORTHWEST COLUMBIA AVENUE 44 LAW 13, 14 | 474 |
| RESIDENCE 1005 NORTHWEST COLUMBIA AVENUE 27 LAW 14, 16 | 475 |
| RESIDENCE 1006 NORTHWEST COLUMBIA AVENUE 44 LAW 15; 70 LAW 11 | 476 |
| RESIDENCE 1007 NORTHWEST COLUMBIA AVENUE 27 LAW 18, 19 | 477 |
| RESIDENCE 1008 NORTHWEST COLUMBIA AVENUE 44 LAW 16, 17 | 478 |
| RESIDENCE 1010 NORTHWEST COLUMBIA AVENUE 44 LAW 19, 20 | 479 |
| JOE FARLEY'S WAREHOUSE APPLIANCE SALES 201 NORTHWEST DEARBORN AVENUE 63 LAW 7, 8 | 480 |
| RESIDENCE 210 NORTHWEST DEARBORN AVENUE 34 LAW 10a; 70 LAW 12 | 481 |

| | |
|---|-----|
| RESIDENCE 212 NORTHWEST DEARBORN AVENUE 33 LAW 22, 23 | 482 |
| RESIDENCE 213 NORTHWEST DEARBORN AVENUE 15 LAW 6, 7 | 483 |
| RESIDENCE 214 NORTHWEST DEARBORN AVENUE 33 LAW 20, 21 | 484 |
| RESIDENCE 303 NORTHWEST DEARBORN AVENUE 15 LAW 4, 18 | 485 |
| RESIDENCE 305 NORTHWEST DEARBORN AVENUE 15 LAW 2, 3 | 486 |
| RESIDENCE 307 NORTHWEST DEARBORN AVENUE 15 LAW 19; 82 LAW 26 | 487 |
| RESIDENCE 309 NORTHWEST DEARBORN AVENUE 15 LAW 20, 20 | 488 |
| RESIDENCE 311 NORTHWEST DEARBORN AVENUE 14 LAW 23a; 70 LAW 15 | 489 |
| RESIDENCE 313 NORTHWEST DEARBORN AVENUE 14 LAW 20a, 21a | 490 |
| RESIDENCE 401 NORTHWEST DEARBORN AVENUE 14 LAW 11a; 70 LAW 16 | 491 |
| RESIDENCE 402 NORTHWEST DEARBORN AVENUE 32 LAW 12a, 13a | 492 |
| RESIDENCE 403 NORTHWEST DEARBORN AVENUE 14 LAW 9a, 10a | 493 |
| RESIDENCE 404 NORTHWEST DEARBORN AVENUE 32 LAW 14a, 15a | 494 |
| RESIDENCE 405 NORTHWEST DEARBORN AVENUE 14 LAW 7a, 8a | 495 |
| RESIDENCE 406 NORTHWEST DEARBORN AVENUE 32 LAW 16a, 17a | 496 |
| RESIDENCE 407 NORTHWEST DEARBORN AVENUE | |

| | |
|--|-----|
| 14 LAW 5a, 6a | 497 |
| RESIDENCE 408 NORTHWEST DEARBORN AVENUE 32 LAW 18a; 80 LAW 2 | 498 |
| RESIDENCE 409 NORTHWEST DEARBORN AVENUE 14 LAW 4a; 70 LAW 20 | 499 |
| RESIDENCE 410 NORTHWEST DEARBORN AVENUE 32 LAW 19a, 20a | 500 |
| RESIDENCE 411 NORTHWEST DEARBORN AVENUE 14 LAW 2a, 3a | 501 |
| RESIDENCE 412 NORTHWEST DEARBORN AVENUE 32 LAW 21a; 33 LAW 7 | 502 |
| RESIDENCE 413 NORTHWEST DEARBORN AVENUE 14 LAW 0a, 1a | 503 |
| RESIDENCE 414 NORTHWEST DEARBORN AVENUE 32 LAW 22a, 23a | 504 |
| RESIDENCE 415 NORTHWEST DEARBORN AVENUE 13 LAW 23, 24 | 505 |
| RESIDENCE 501 NORTHWEST DEARBORN AVENUE 23 LAW 2, 3 | 506 |
| RESIDENCE 503 NORTHWEST DEARBORN AVENUE 23 LAW 17, 18 | 507 |
| RESIDENCE 505 NORTHWEST DEARBORN AVENUE 23 LAW 5, 6 | 508 |
| RESIDENCE 507 NORTHWEST DEARBORN AVENUE 23 LAW 7, 8 | 509 |
| RESIDENCE 509 NORTHWEST DEARBORN AVENUE 23 LAW 9, 19 | 510 |
| RESIDENCE 513 NORTHWEST DEARBORN AVENUE 23 LAW 10, 11 | 511 |
| RESIDENCE 601 NORTHWEST DEARBORN AVENUE 20 LAW 23, 24 | 512 |

| | |
|--|-----|
| RESIDENCE 603 NORTHWEST DEARBORN AVENUE 23 LAW 20, 21 | 513 |
| RESIDENCE 604 NORTHWEST DEARBORN AVENUE 80 LAW 9, 10 | 514 |
| RESIDENCE 605 NORTHWEST DEARBORN AVENUE 23 LAW 22, 23 | 515 |
| RESIDENCE 606 NORTHWEST DEARBORN AVENUE 80 LAW 11, 12 | 516 |
| RESIDENCE 607 NORTHWEST DEARBORN AVENUE 23 LAW 24; 70 LAW 21 | 517 |
| RESIDENCE 608 NORTHWEST DEARBORN AVENUE 80 LAW 13, 14 | 518 |
| RESIDENCE 609 NORTHWEST DEARBORN AVENUE 24 LAW 1; 70 LAW 22 | 519 |
| RESIDENCE 610 NORTHWEST DEARBORN AVENUE 80 LAW 15, 16 | 520 |
| RESIDENCE 611 NORTHWEST DEARBORN AVENUE 24 LAW 2; 70 LAW 23 | 521 |
| RESIDENCE 612 NORTHWEST DEARBORN AVENUE 80 LAW 17, 18 | 522 |
| RESIDENCE 613 NORTHWEST DEARBORN AVENUE 24 LAW 3, 4 | 523 |
| RESIDENCE 614 NORTHWEST DEARBORN AVENUE 80 LAW 19, 20 | 524 |
| RESIDENCE 616 NORTHWEST DEARBORN AVENUE 80 LAW 21, 22 | 525 |
| RESIDENCE 701 NORTHWEST DEARBORN AVENUE 24 LAW 13, 14 | 526 |
| RESIDENCE 702 NORTHWEST DEARBORN AVENUE 30 LAW 20, 21 | 527 |
| RESIDENCE 703 NORTHWEST DEARBORN AVENUE | |

| | |
|---|-----|
| 24 LAW 15; 80 LAW 24 | 528 |
| RESIDENCE 704 NORTHWEST DEARBORN AVENUE 30 LAW 22, 23 | 529 |
| RESIDENCE 706 NORTHWEST DEARBORN AVENUE 30 LAW 24, 25 | 530 |
| RESIDENCE 707 NORTHWEST DEARBORN AVENUE 24 LAW 16, 18 | 531 |
| RESIDENCE 708 NORTHWEST DEARBORN AVENUE 31 LAW 2; 71 LAW 1 | 532 |
| RESIDENCE 709 NORTHWEST DEARBORN AVENUE 24 LAW 19; 71 LAW 3 | 533 |
| RESIDENCE 710 NORTHWEST DEARBORN AVENUE 31 LAW 3, 4 | 534 |
| RESIDENCE 711 NORTHWEST DEARBORN AVENUE 24 LAW 20, 24a | 535 |
| RESIDENCE 712 NORTHWEST DEARBORN AVENUE 31 LAW 5; 71 LAW 2 | 536 |
| RESIDENCE 713 NORTHWEST DEARBORN AVENUE 24 LAW 21, 24 | 537 |
| RESIDENCE 714 NORTHWEST DEARBORN AVENUE 31 LAW 6, 7 | 538 |
| RESIDENCE 715 NORTHWEST DEARBORN AVENUE 24 LAW 22, 23 | 539 |
| RESIDENCE 716 NORTHWEST DEARBORN AVENUE 31 LAW 8, 10 | 540 |
| RESIDENCE 801 NORTHWEST DEARBORN AVENUE 22 LAW 23a, 24a | 541 |
| RESIDENCE 803 NORTHWEST DEARBORN AVENUE 25 LAW 11, 12 | 542 |
| RESIDENCE 805 NORTHWEST DEARBORN AVENUE 25 LAW 10, 14 | 543 |

| | |
|---|-----|
| RESIDENCE 807 NORTHWEST DEARBORN AVENUE 25 LAW 9; 71 LAW 4 | 544 |
| RESIDENCE 809 NORTHWEST DEARBORN AVENUE 25 LAW 7, 8 | 545 |
| RESIDENCE 811 NORTHWEST DEARBORN AVENUE 25 LAW 5, 6 | 546 |
| RESIDENCE 813 NORTHWEST DEARBORN AVENUE 25 LAW 3, 4 | 547 |
| RESIDENCE 815 NORTHWEST DEARBORN AVENUE 25 LAW 2; 80 LAW 25 | 548 |
| RESIDENCE 901 NORTHWEST DEARBORN AVENUE 30 LAW 1, 2 | 549 |
| RESIDENCE 902 NORTHWEST DEARBORN AVENUE 29 LAW 5a, 6a | 550 |
| RESIDENCE 903 NORTHWEST DEARBORN AVENUE 30 LAW 3, 4 | 551 |
| RESIDENCE 904 NORTHWEST DEARBORN AVENUE 29 LAW 7a, 8a | 552 |
| RESIDENCE 905 NORTHWEST DEARBORN AVENUE 30 LAW 5, 19 | 553 |
| RESIDENCE 906 NORTHWEST DEARBORN AVENUE 29 LAW 9a, 23a | 554 |
| RESIDENCE 907 NORTHWEST DEARBORN AVENUE 30 LAW 6, 7 | 555 |
| RESIDENCE 908 NORTHWEST DEARBORN AVENUE 29 LAW 10a, 22a | 556 |
| RESIDENCE 909 NORTHWEST DEARBORN AVENUE 30 LAW 8, 17 | 557 |
| RESIDENCE 910 NORTHWEST DEARBORN AVENUE 29 LAW 11a, 12a | 558 |
| RESIDENCE 912 NORTHWEST DEARBORN AVENUE | |

| | |
|--|-----|
| 29 LAW 13a, 14a | 559 |
| RESIDENCE 913 NORTHWEST DEARBORN AVENUE 30 LAW 10, 11 | 560 |
| RESIDENCE 914 NORTHWEST DEARBORN AVENUE 29 LAW 15a, 21a | 561 |
| RESIDENCE 915 NORTHWEST DEARBORN AVENUE 30 LAW 12, 13 | 562 |
| RESIDENCE 916 NORTHWEST DEARBORN AVENUE 29 LAW 17a, 18a | 563 |
| RESIDENCE 1001 NORTHWEST DEARBORN AVENUE 27 LAW 4, 5 | 564 |
| RESIDENCE 1002 NORTHWEST DEARBORN AVENUE 27 LAW 10, 11 | 565 |
| RESIDENCE 1004 NORTHWEST DEARBORN AVENUE 27 LAW 9; 71 LAW 5 | 566 |
| RESIDENCE 1005 NORTHWEST DEARBORN AVENUE 27 LAW 6, 7 | 567 |
| RESIDENCE 1007 NORTHWEST DEARBORN AVENUE 26 LAW 19a; 71 LAW 6 | 568 |
| RESIDENCE 1008 NORTHWEST DEARBORN AVENUE 27 LAW 8; 28 LAW 2 | 569 |
| ART'S PLUMBING AND HEATING 208 NORTHWEST EUCLID AVENUE 63 LAW 1, 2 | 570 |
| RESIDENCE 304 NORTHWEST EUCLID AVENUE 12 LAW 5; 72 LAW 19a | 571 |
| RESIDENCE 305 NORTHWEST EUCLID AVENUE 15 LAW 17; 72 LAW 20a | 572 |
| RESIDENCE 306 NORTHWEST EUCLID AVENUE 72 LAW 17a, 18a | 573 |
| RESIDENCE 307 NORTHWEST EUCLID AVENUE 11 LAW 22, 24a | 574 |

| | |
|---|-----|
| RESIDENCE 308 NORTHWEST EUCLID AVENUE 12 LAW 8, 20 | 575 |
| RESIDENCE 309 NORTHWEST EUCLID AVENUE 11 LAW 23; 72 LAW 21a | 576 |
| RESIDENCE 310 NORTHWEST EUCLID AVENUE 12 LAW 9; 72 LAW 16a | 577 |
| RESIDENCE 311 NORTHWEST EUCLID AVENUE 72 LAW 15a; 11 LAW 21 | 578 |
| RESIDENCE 312 NORTHWEST EUCLID AVENUE 12 LAW 10, 11 | 579 |
| RESIDENCE 314 NORTHWEST EUCLID AVENUE 12 LAW 12, 13 | 580 |
| RESIDENCE 315 NORTHWEST EUCLID AVENUE 9 LAW 22, 23 | 581 |
| RESIDENCE 316 NORTHWEST EUCLID AVENUE 72 LAW 12a, 13a | 582 |
| RESIDENCE 401 NORTHWEST EUCLID AVENUE 9 LAW 24a; 10 LAW 00 | 583 |
| RESIDENCE 402 NORTHWEST EUCLID AVENUE 13 LAW 3, 4 | 584 |
| RESIDENCE 403 NORTHWEST EUCLID AVENUE 10 LAW 2; 80 LAW 27 | 585 |
| RESIDENCE 405 NORTHWEST EUCLID AVENUE 10 LAW 3; 72 LAW 11a | 586 |
| RESIDENCE 406 NORTHWEST EUCLID AVENUE 13 LAW 5; 72 LAW 10a | 587 |
| RESIDENCE 407 NORTHWEST EUCLID AVENUE 10 LAW 4, 5 | 588 |
| RESIDENCE 408 NORTHWEST EUCLID AVENUE 13 LAW 8; 72 LAW 9a | 589 |
| RESIDENCE 409 NORTHWEST EUCLID AVENUE | |

| | |
|--|-----|
| 72 LAW 7a, 8a | 590 |
| RESIDENCE 410 NORTHWEST EUCLID AVENUE 13 LAW 9, 10 | 591 |
| RESIDENCE 411 NORTHWEST EUCLID AVENUE 10 LAW 8, 9 | 592 |
| RESIDENCE 412 NORTHWEST EUCLID AVENUE 13 LAW 12; 72 LAW 6a | 593 |
| RESIDENCE 413 NORTHWEST EUCLID AVENUE 10 LAW 10, 11 | 594 |
| RESIDENCE 414 NORTHWEST EUCLID AVENUE 13 LAW 13, 14 | 595 |
| RESIDENCE 416 NORTHWEST EUCLID AVENUE 13 LAW 15, 16 | 596 |
| RESIDENCE 501 NORTHWEST EUCLID AVENUE 10 LAW 22; 72 LAW 5a | 597 |
| RESIDENCE 502 NORTHWEST EUCLID AVENUE 20 LAW 1, 2 | 598 |
| RESIDENCE 503 NORTHWEST EUCLID AVENUE 10 LAW 24, 24a | 599 |
| RESIDENCE 504 NORTHWEST EUCLID AVENUE 20 LAW 5, 18 | 600 |
| RESIDENCE 505 NORTHWEST EUCLID AVENUE 6 LAW 24a; 72 LAW 4a | 601 |
| RESIDENCE 506 NORTHWEST EUCLID AVENUE 20 LAW 7, 17 | 602 |
| RESIDENCE 507 NORTHWEST EUCLID AVENUE 6 LAW 23, 24 | 603 |
| RESIDENCE 508 NORTHWEST EUCLID AVENUE 20 LAW 6, 16 | 604 |
| RESIDENCE 509 NORTHWEST EUCLID AVENUE 6 LAW 21, 22 | 605 |

| | |
|---|-----|
| RESIDENCE 510 NORTHWEST EUCLID AVENUE 20 LAW 8, 15 | 606 |
| RESIDENCE 511 NORTHWEST EUCLID AVENUE 6 LAW 19, 20 | 607 |
| RESIDENCE 512 NORTHWEST EUCLID AVENUE 20 LAW 9; 72 LAW 3a | 608 |
| RESIDENCE 513 NORTHWEST EUCLID AVENUE 6 LAW 17, 18 | 609 |
| RESIDENCE 514 NORTHWEST EUCLID AVENUE 20 LAW 10; 72 LAW 2a | 610 |
| RESIDENCE 515 NORTHWEST EUCLID AVENUE 6 LAW 15, 16 | 611 |
| RESIDENCE 516 NORTHWEST EUCLID AVENUE 20 LAW 11; 25 LAW 17 | 612 |
| RESIDENCE 601 NORTHWEST EUCLID AVENUE 6 LAW 10, 11 | 613 |
| RESIDENCE 602 NORTHWEST EUCLID AVENUE 20 LAW 24a; 83 LAW 11, 12 | 614 |
| RESIDENCE 603 NORTHWEST EUCLID AVENUE 6 LAW 7, 8 | 615 |
| RESIDENCE 605 NORTHWEST EUCLID AVENUE 6 LAW 5, 6 | 616 |
| RESIDENCE 606 NORTHWEST EUCLID AVENUE 21 LAW 1, 15 | 617 |
| RESIDENCE 607 NORTHWEST EUCLID AVENUE 6 LAW 3, 4 | 618 |
| RESIDENCE 608 NORTHWEST EUCLID AVENUE 21 LAW 2, 14 | 619 |
| RESIDENCE 609 NORTHWEST EUCLID AVENUE 6 LAW 1, 2 | 620 |
| RESIDENCE 610 NORTHWEST EUCLID AVENUE | |

| | |
|---|-----|
| 21 LAW 3, 13 | 621 |
| RESIDENCE 611 NORTHWEST EUCLID AVENUE 6 LAW 13, 14 | 622 |
| RESIDENCE 612 NORTHWEST EUCLID AVENUE 21 LAW 4, 12 | 623 |
| RESIDENCE 613 NORTHWEST EUCLID AVENUE 5 LAW 23, 24 | 624 |
| RESIDENCE 614 NORTHWEST EUCLID AVENUE 21 LAW 5; 25 LAW 18 | 625 |
| RESIDENCE 615 NORTHWEST EUCLID AVENUE 5 LAW 20, 21 | 626 |
| RESIDENCE 616 NORTHWEST EUCLID AVENUE 21 LAW 6; 25 LAW 19 | 627 |
| RESIDENCE 701 NORTHWEST EUCLID AVENUE 71 LAW 24a; 72 LAW 0a <i>OK</i> | 628 |
| RESIDENCE 702 NORTHWEST EUCLID AVENUE 21 LAW 17, 18 | 629 |
| RESIDENCE 703 NORTHWEST EUCLID AVENUE 5 LAW 3, 4 | 630 |
| RESIDENCE 704 NORTHWEST EUCLID AVENUE 21 LAW 19; 25 LAW 20 | 631 |
| RESIDENCE 705 NORTHWEST EUCLID AVENUE 5 LAW 5, 6 | 632 |
| RESIDENCE 706 NORTHWEST EUCLID AVENUE 21 LAW 20; 25 LAW 21 | 633 |
| RESIDENCE 707 NORTHWEST EUCLID AVENUE 71 LAW 23, 24 | 634 |
| RESIDENCE 708 NORTHWEST EUCLID AVENUE 21 LAW 21; 25 LAW 22 | 635 |
| RESIDENCE 709 NORTHWEST EUCLID AVENUE 5 LAW 9, 10 | 636 |

| | |
|--|-----|
| RESIDENCE 710 NORTHWEST EUCLID AVENUE 21 LAW 22; 83 LAW 9 | 637 |
| RESIDENCE 711 NORTHWEST EUCLID AVENUE 5 LAW 11; 71 LAW 22 | 638 |
| RESIDENCE 712 NORTHWEST EUCLID AVENUE 21 LAW 24; 25 LAW 23 | 639 |
| RESIDENCE 713 NORTHWEST EUCLID AVENUE 5 LAW 12, 13 | 640 |
| RESIDENCE 714 NORTHWEST EUCLID AVENUE 22 LAW 17a, 18a | 641 |
| RESIDENCE 715 NORTHWEST EUCLID AVENUE 71 LAW 20, 21 | 642 |
| RESIDENCE 716 NORTHWEST EUCLID AVENUE 22 LAW 15a, 16a | 643 |
| RESIDENCE 801 NORTHWEST EUCLID AVENUE 71 LAW 17, 18 | 644 |
| RESIDENCE 802 NORTHWEST EUCLID AVENUE 22 LAW 12a, 13a | 645 |
| RESIDENCE 803 NORTHWEST EUCLID AVENUE 3 LAW 14, 15 | 646 |
| RESIDENCE 804 NORTHWEST EUCLID AVENUE 22 LAW 10a, 11a | 647 |
| RESIDENCE 805 NORTHWEST EUCLID AVENUE 3 LAW 12, 13 | 648 |
| RESIDENCE 807 NORTHWEST EUCLID AVENUE 3 LAW 10, 11 | 649 |
| RESIDENCE 808 NORTHWEST EUCLID AVENUE 22 LAW 8a, 9a | 650 |
| RESIDENCE 809 NORTHWEST EUCLID AVENUE 3 LAW 8, 9 | 651 |
| RESIDENCE 810 NORTHWEST EUCLID AVENUE | |

| | |
|--|-----|
| 22 LAW 6a, 7a | 652 |
| RESIDENCE 811 NORTHWEST EUCLID AVENUE 3 LAW 6, 7 | 653 |
| RESIDENCE 812 NORTHWEST EUCLID AVENUE 22 LAW 4a, 5a | 654 |
| RESIDENCE 814 NORTHWEST EUCLID AVENUE 22 LAW 3a; 25 LAW 24 | 655 |
| PARSONS HOUSE 815 NORTHWEST EUCLID AVENUE 3 LAW 5; 71 LAW 14 | 656 |
| RESIDENCE 816 NORTHWEST EUCLID AVENUE 22 LAW 0a, 1a | 657 |
| RESIDENCE 901 NORTHWEST EUCLID AVENUE 2 LAW 14, 15 | 658 |
| RESIDENCE 902 NORTHWEST EUCLID AVENUE 26 LAW 0a; 25 LAW 24a | 659 |
| RESIDENCE 903 NORTHWEST EUCLID AVENUE 2 LAW 12, 13 | 660 |
| RESIDENCE 904 NORTHWEST EUCLID AVENUE 26 LAW 1a; 27 LAW 1 | 661 |
| RESIDENCE 905 NORTHWEST EUCLID AVENUE 71 LAW 10, 11 | 662 |
| RESIDENCE 906 NORTHWEST EUCLID AVENUE 26 LAW 2a; 27 LAW 0 | 663 |
| RESIDENCE 907 NORTHWEST EUCLID AVENUE 2 LAW 8, 9 | 664 |
| RESIDENCE 908 NORTHWEST EUCLID AVENUE 26 LAW 3a; 27 LAW 2 | 665 |
| RESIDENCE 909 NORTHWEST EUCLID AVENUE 2 LAW 6, 7 | 666 |
| RESIDENCE 910 NORTHWEST EUCLID AVENUE 26 LAW 4a; 27 LAW 3 | 667 |

| | |
|--|-----|
| RESIDENCE 911 NORTHWEST EUCLID AVENUE 2 LAW 4, 5 | 668 |
| RESIDENCE 912 NORTHWEST EUCLID AVENUE 26 LAW 5a; 71 LAW 8 | 669 |
| RESIDENCE 915 NORTHWEST EUCLID AVENUE 2 LAW 2, 3 | 670 |
| MONTGOMERY HOUSE 916 NORTHWEST EUCLID AVENUE 26 LAW 6a, 7a | 671 |
| RESIDENCE 1001 NORTHWEST EUCLID AVENUE 1 LAW 4, 5 | 672 |
| RESIDENCE 1002 NORTHWEST EUCLID AVENUE 26 LAW 8a, 9a | 673 |
| RESIDENCE 1005 NORTHWEST EUCLID AVENUE 1 LAW 6, 7 | 674 |
| RESIDENCE 1006 NORTHWEST EUCLID AVENUE 26 LAW 10a, 22a | 675 |
| RESIDENCE 1007 NORTHWEST EUCLID AVENUE 1 LAW 8, 9 | 676 |
| RESIDENCE 1008 NORTHWEST EUCLID AVENUE 26 LAW 11a; 71 LAW 7 | 677 |
| RESIDENCE 1010 NORTHWEST EUCLID AVENUE 26 LAW 12a, 21a | 678 |
| ELMER THOMAS PARK 200-800 BLOCK NORTHWEST FERRIS AVENUE 80 LAW 29, 30 | 679 |
| CAR CORNER 208 NORTHWEST FERRIS AVENUE 74 LAW 21, 22 | 680 |
| RESIDENCE 210 NORTHWEST FERRIS AVENUE 74 LAW 23 | 681 |
| INDIVIDUAL INTERIORS 216 NORTHWEST FERRIS AVENUE 15 LAW 14; 72 LAW 24a | 682 |
| PARK VIEW APARTMENTS 302 NORTHWEST FERRIS AVENUE | |

| | |
|---|-----|
| 9 LAW 14, 15, 16 | 683 |
| RESIDENCE 308 NORTHWEST FERRIS AVENUE 9 LAW 13; 73 LAW 5 | 684 |
| RESIDENCE 310 NORTHWEST FERRIS AVENUE 9 LAW 12; 73 LAW 0 | 685 |
| RESIDENCE 312 NORTHWEST FERRIS AVENUE 9 LAW 10; 73 LAW 1 | 686 |
| RESIDENCE 314 NORTHWEST FERRIS AVENUE 9 LAW 8, 20 | 687 |
| RESIDENCE 316 NORTHWEST FERRIS AVENUE 73 LAW 3, 4 | 688 |
| RESIDENCE 402 NORTHWEST FERRIS AVENUE 9 LAW 6; 11 LAW 20 | 689 |
| SANDRA'S SEWING 404 NORTHWEST FERRIS AVENUE 73 LAW 8; 80 LAW 31 | 690 |
| RESIDENCE 406 NORTHWEST FERRIS AVENUE 9 LAW 5; 11 LAW 19 | 691 |
| RESIDENCE 408 NORTHWEST FERRIS AVENUE 9 LAW 4; 11 LAW 13 | 692 |
| RESIDENCE 410 NORTHWEST FERRIS AVENUE 9 LAW 3; 73 LAW 7 | 693 |
| RESIDENCE 412 NORTHWEST FERRIS AVENUE 9 LAW 2; 11 LAW 18 | 694 |
| RESIDENCE 414 NORTHWEST FERRIS AVENUE 9 LAW 1; 11 LAW 17 | 695 |
| RESIDENCE 504 NORTHWEST FERRIS AVENUE 7 LAW 17; 8 LAW 12 | 696 |
| RESIDENCE 508 NORTHWEST FERRIS AVENUE 7 LAW 16; 80 LAW 32 | 697 |
| RESIDENCE 510 NORTHWEST FERRIS AVENUE 7 LAW 15; 73 LAW 9 | 698 |

| | |
|---|-----|
| RESIDENCE 512 NORTHWEST FERRIS AVENUE 7 LAW 14, 18 | 699 |
| RESIDENCE 516 NORTHWEST FERRIS AVENUE 7 LAW 13; 8 LAW 10 | 700 |
| MUSEUM OF THE GREAT PLAINS 601 NORTHWEST FERRIS AVENUE 62 LAW 11a, 12a | 701 |
| RESIDENCE 608 NORTHWEST FERRIS AVENUE 7 LAW 11; 8 LAW 7 | 702 |
| RESIDENCE 612 NORTHWEST FERRIS AVENUE 7 LAW 10; 8 LAW 6 | 703 |
| RESIDENCE 614 NORTHWEST FERRIS AVENUE 7 LAW 9; 8 LAW 8 | 704 |
| RESIDENCE 616 NORTHWEST FERRIS AVENUE 7 LAW 8; 73 LAW 12 | 705 |
| PERCUSSIVE ARTS SOCIETY 701 NORTHWEST FERRIS AVENUE 62 LAW 14a, 15a | 706 |
| RESIDENCE 706 NORTHWEST FERRIS AVENUE 7 LAW 7; 73 LAW 13 | 707 |
| RESIDENCE 708 NORTHWEST FERRIS AVENUE 7 LAW 6; 8 LAW 23 | 708 |
| RESIDENCE 710 NORTHWEST FERRIS AVENUE 7 LAW 5; 8 LAW 22 | 709 |
| RESIDENCE 712 NORTHWEST FERRIS AVENUE 7 LAW 4; 8 LAW 21 | 710 |
| RESIDENCE 714 NORTHWEST FERRIS AVENUE 7 LAW 3; 8 LAW 2 | 711 |
| RESIDENCE 716 NORTHWEST FERRIS AVENUE 7 LAW 1, 2 | 712 |
| McMAHON MEMORIAL AUDITORIUM 801 NORTHWEST FERRIS AVENUE 62 LAW 11a, 12a | 713 |
| RESIDENCE 802 NORTHWEST FERRIS AVENUE | |

| | |
|--|-----|
| 4 LAW 11; 73 LAW 15 | 714 |
| RESIDENCE 804 NORTHWEST FERRIS AVENUE 4 LAW 12, 13 | 715 |
| RESIDENCE 806 NORTHWEST FERRIS AVENUE 4 LAW 14; 73 LAW 16 | 716 |
| RESIDENCE 808 NORTHWEST FERRIS AVENUE 73 LAW 17; 80 LAW 33 | 717 |
| RESIDENCE 810 NORTHWEST FERRIS AVENUE 4 LAW 18; 80 LAW 34 | 718 |
| RESIDENCE 812 NORTHWEST FERRIS AVENUE 4 LAW 19; 73 LAW 18 | 719 |
| RESIDENCE 814 NORTHWEST FERRIS AVENUE 4 LAW 20, 21 | 720 |
| RESIDENCE 816 NORTHWEST FERRIS AVENUE 4 LAW 22, 23 | 721 |
| RESIDENCE 904 NORTHWEST FERRIS AVENUE 73 LAW 22, 23 | 722 |
| RESIDENCE 906 NORTHWEST FERRIS AVENUE 73 LAW 24; 2 LAW 24 | 723 |
| RESIDENCE 908 NORTHWEST FERRIS AVENUE 4 LAW 2, 3 | 724 |
| RESIDENCE 912 NORTHWEST FERRIS AVENUE 3 LAW 3; 81 LAW 1 | 725 |
| RESIDENCE 916 NORTHWEST FERRIS AVENUE 80 LAW 35, 36 | 726 |
| RESIDENCE 1002 NORTHWEST FERRIS AVENUE 1 LAW 19, 20 | 727 |
| RESIDENCE 1006 NORTHWEST FERRIS AVENUE 1 LAW 18; 81 LAW 2 | 728 |
| RESIDENCE 1008 NORTHWEST FERRIS AVENUE 1 LAW 15; 81 LAW 3, 4 | 729 |

| | |
|--|-----|
| LAWTON SENIOR HIGH SCHOOL NORTHWEST ELEVENTH STREET & NORTHWEST FERRIS AVE 62 LAW 7a, 8a | 730 |
| RESIDENCE 1 NORTHWEST FORT SILL BOULEVARD 60 LAW 4a, 5a | 731 |
| RESIDENCE 7 NORTHWEST FORT SILL BOULEVARD 60 LAW 2a, 3a | 732 |
| EXALL ENGLISH HOUSE 10 NORTHWEST FORT SILL BOULEVARD 60 LAW 14a, 15a | 733 |
| RESIDENCE 101 NORTHWEST FORT SILL BOULEVARD 45 LAW 19, 21 | 734 |
| QUINETTE'S BED AND BREAKFAST HOUSE 102 NORTHWEST FORT SILL BOULEVARD 60 LAW 16a, 17a | 735 |
| RESIDENCE 105 NORTHWEST FORT SILL BOULEVARD 45 LAW 17, 18 | 736 |
| RESIDENCE 110 NORTHWEST FORT SILL BOULEVARD 60 LAW 18a, 19a | 737 |
| RESIDENCE 112 NORTHWEST FORT SILL BOULEVARD 60 LAW 20a, 21a | 738 |
| RESIDENCE 201 NORTHWEST FORT SILL BOULEVARD 44 LAW 28, 30 | 739 |
| RESIDENCE 202 NORTHWEST FORT SILL BOULEVARD 60 LAW 22a, 23a | 740 |
| RESIDENCE 203 NORTHWEST FORT SILL BOULEVARD 44 LAW 26, 27 | 741 |
| RESIDENCE 205 NORTHWEST FORT SILL BOULEVARD 44 LAW 25, 33 | 742 |
| RESIDENCE 207 NORTHWEST FORT SILL BOULEVARD 44 LAW 23, 25 | 743 |
| RESIDENCE 208 NORTHWEST FORT SILL BOULEVARD 60 LAW 24a, 25a | 744 |
| RESIDENCE 209 NORTHWEST FORT SILL BOULEVARD | |

| | |
|---|-----|
| 44 LAW 21, 22 | 745 |
| RESIDENCE 212 NORTHWEST FORT SILL BOULEVARD 60 LAW 26a, 27a | 746 |
| RESIDENCE 301 NORTHWEST FORT SILL BOULEVARD 27 LAW 20, 21 | 747 |
| RESIDENCE 302 NORTHWEST FORT SILL BOULEVARD 60 LAW 29a, 30a | 748 |
| RESIDENCE 303 NORTHWEST FORT SILL BOULEVARD 27 LAW 22, 23 | 749 |
| RESIDENCE 305 NORTHWEST FORT SILL BOULEVARD 27 LAW 24; 28 LAW 3 | 750 |
| RESIDENCE 306 NORTHWEST FORT SILL BOULEVARD 60 LAW 31a | 751 |
| RESIDENCE 307 NORTHWEST FORT SILL BOULEVARD 28 LAW 1, 4 | 752 |
| RESIDENCE 308 NORTHWEST FORT SILL BOULEVARD 60 LAW 32a, 33a | 753 |
| RESIDENCE 310 NORTHWEST FORT SILL BOULEVARD 60 LAW 34a, 35a | 754 |
| RESIDENCE 312 NORTHWEST FORT SILL BOULEVARD 60 LAW 36a; 61 LAW 1 | 755 |
| RESIDENCE 401 NORTHWEST FORT SILL BOULEVARD 26 LAW 17a, 18a | 756 |
| RESIDENCE 402 NORTHWEST FORT SILL BOULEVARD 61 LAW 2, 3 | 757 |
| RESIDENCE 403 NORTHWEST FORT SILL BOULEVARD 26 LAW 16a; 79 LAW 19 | 758 |
| RESIDENCE 404 NORTHWEST FORT SILL BOULEVARD 61 LAW 4, 5 | 759 |
| RESIDENCE 405 NORTHWEST FORT SILL BOULEVARD 26 LAW 15a, 20a | 760 |

| | |
|--|-----|
| RESIDENCE 406 NORTHWEST FORT SILL BOULEVARD 61 LAW 6, 7 | 761 |
| RESIDENCE 407 NORTHWEST FORT SILL BOULEVARD 26 LAW 13a; 81 LAW 10, 11 | 762 |
| RESIDENCE 408 NORTHWEST FORT SILL BOULEVARD 61 LAW 8, 9 | 763 |
| THE GINGER BREAD PLAYHOUSE AND PRESCHOOL 412 NORTHWEST FORT SILL BOULEVARD 61 LAW 11, 12 | 764 |
| RESIDENCE 501 NORTHWEST FORT SILL BOULEVARD 81 LAW 6, 7 | 765 |
| RESIDENCE 502 NORTHWEST FORT SILL BOULEVARD 61 LAW 13, 14 | 766 |
| RESIDENCE 503 NORTHWEST FORT SILL BOULEVARD 1 LAW 12, 13 | 767 |
| RESIDENCE 504 NORTHWEST FORT SILL BOULEVARD 61 LAW 15, 16 | 768 |
| RESIDENCE 506 NORTHEST FORT SILL BOULEVARD 61 LAW 17, 18 | 769 |
| RESIDENCE 508 NORTHWEST FORT SILL BOULEVARD 61 LAW 19, 20 | 770 |
| RESIDENCE 510 NORTHWEST FORT SILL BOULEVARD 61 LAW 21, 22 | 771 |
| RESIDENCE 512 NORTHWEST FORT SILL BOULEVARD 61 LAW 23, 24 | 772 |
| RESIDENCE 602 NORTHWEST FORT SILL BOULEVARD 61 LAW 24a; 62 LAW 0a <i>DR</i> | 773 |
| RESIDENCE 604 NORTHWEST FORT SILL BOULEVARD 62 LAW 1a, 2a | 774 |
| BRAUM'S ICE CREAM STORE 610 NORTHWEST FORT SILL BOULEVARD 62 LAW 3a, 4a | 775 |
| PAYLESS SHOESOURCE 702 NORTHWEST FORT SILL BOULEVARD | |

| | |
|--|-----|
| 62 LAW 5a, 6a | 776 |
| DAN DELLUOMO NISSAN 201 WEST GORE BOULEVARD 64 LAW 23a, 24a | 777 |
| HOWARD SMITH TRUCK CENTER 206 WEST GORE BOULEVARD 66 LAW 19, 20 | 778 |
| RESIDENCE 215 WEST GORE BOULEVARD 63 LAW 35, 36 | 779 |
| HOWARD SMITH FORD 304 WEST GORE BOULEVARD 66 LAW 17, 18 | 780 |
| RESIDENCE 305 WEST GORE BOULEVARD 54 LAW 30, 32 | 781 |
| DEASY BUILDING 309 WEST GORE BOULEVARD 54 LAW 28, 29 | 782 |
| RESIDENCE 311 WEST GORE BOULEVARD 54 LAW 26, 27 | 783 |
| RESIDENCE 313 WEST GORE BOULEVARD 54 LAW 24, 25 | 784 |
| AMERICAN RED CROSS, COMANCHE COUNTY OFFICE 401 WEST GORE BOULEVARD 55 LAW 20a, 21a | 785 |
| RESIDENCE 407 WEST GORE BOULEVARD 55 LAW 18a, 19a | 786 |
| HELEN HOLLIDAY HOME (EAST BUILDING) 411 WEST GORE BOULEVARD 55 LAW 15a, 16a | 787 |
| HELEN HOLLIDAY HOME (WEST BUILDING) 413 WEST GORE BOULEVARD 55 LAW 13a, 14a | 788 |
| RESIDENCE 415 WEST GORE BOULEVARD 55 LAW 11a, 12a | 789 |
| FIELDS HOUSE 501 WEST GORE BOULEVARD 56 LAW 3, 4 | 790 |
| THOMAS HOUSE 505 WEST GORE BOULEVARD 56 LAW 5, 6 | 791 |

| | |
|--|-----|
| L. J. MYERS, DDS, FAMILY DENTISTRY 509 WEST GORE BOULEVARD 56 LAW 7, 9 | 792 |
| RESIDENCE 513 WEST GORE BOULEVARD 56 LAW 10, 11 | 793 |
| ATKINSON PROFESSIONAL BUILDING 605 WEST GORE BOULEVARD 56 LAW 35, 36 | 794 |
| SISTERS OF DIVINE PROVIDENCE CONVENT 606 WEST GORE BOULEVARD 66 LAW 14, 15 | 795 |
| ST. MARY ACADEMY 600 BLOCK OF WEST GORE BOULEVARD 79 LAW 26, 27 | 796 |
| RESIDENCE 611 WEST GORE BOULEVARD 56 LAW 33, 34 | 797 |
| RESIDENCE 613 WEST GORE BOULEVARD 56 LAW 31, 32 | 798 |
| RESIDENCE 615 WEST GORE BOULEVARD 56 LAW 29, 30 | 799 |
| SHEAR SUCCESS & THE HEAVENLY DIRECTION 702-704 WEST GORE BOULEVARD 66 LAW 8, 9 | 800 |
| RESIDENCE 703 WEST GORE BOULEVARD 57 LAW 27, 28 | 801 |
| RESIDENCE 705 WEST GORE BOULEVARD 57 LAW 26, 33 | 802 |
| RESIDENCE 707 WEST GORE BOULVARD 57 LAW 24, 25 | 803 |
| MILLER MANOR RECOVERY HOME 708 WEST GORE BOULEVARD 66 LAW 6, 7 | 804 |
| STORY & BARTON SCHOOL OF THE DANCE 709 WEST GORE BOULEVARD 57 LAW 22, 23 | 805 |
| RESIDENCE 710 WEST GORE BOULEVARD 66 LAW 4, 5 | 806 |
| RESIDENCE 711 WEST GORE BOULEVARD | |

| | |
|--|-----|
| 57 LAW 20, 21 | 807 |
| RESIDENCE 713 WEST GORE BOULEVARD 57 LAW 18, 19 | 808 |
| CAMPFIRE BUILDING 714 WEST GORE BOULEVARD 66 LAW 2, 3 | 809 |
| RESIDENCE 715 WEST GORE BOULEVARD 57 LAW 16, 17 | 810 |
| SMITH & SONS INSURANCE AGENCY, INC. 716 WEST GORE BOULEVARD 65 LAW 24a; 66 LAW 1 | 811 |
| RESIDENCE 801 WEST GORE BOULEVARD 58 LAW 24, 25 | 812 |
| RESIDENCE 804 WEST GORE BOULEVARD 65 LAW 22a, 23a | 813 |
| DR. JOHN ZITON, OPTOMETRIST 806 WEST GORE BOULEVARD 65 LAW 20a, 21a | 814 |
| ROSS HOUSE 807 WEST GORE BOULEVARD 58 LAW 22, 23 | 815 |
| FOX CENTRAL OFFICE PLAZA 808-816 WEST GORE BOULEVARD 65 LAW 18a, 19a | 816 |
| RESIDENCE 813 WEST GORE BOULEVARD 58 LAW 21, 27 | 817 |
| RESIDENCE 815 WEST GORE BOULEVARD 58 LAW 19, 20 | 818 |
| RESIDENCE 901 WEST GORE BOULEVARD 59 LAW 24, 25 | 819 |
| HERB'S SUPER-MARKET 902 WEST GORE BOULEVARD 65 LAW 14a, 15a | 820 |
| RESIDENCE 903 WEST GORE BOULEVARD 59 LAW 23; 83 LAW 16 | 821 |
| RESIDENCE 905 WEST GORE BOULEVARD 59 LAW 21, 22 | 822 |

| | |
|---|-----|
| RESIDENCE 907 WEST GORE BOULEVARD 59 LAW 19, 20 | 823 |
| RESIDENCE 909 WEST GORE BOULEVARD 59 LAW 17, 18 | 824 |
| STAR SHOTS AND CLOVER PRINTING & GRAPHICS 910 WEST GORE BOULEVARD 65 LAW 12a, 13a | 825 |
| RESIDENCE 911 WEST GORE BOULEVARD 59 LAW 15, 16 | 826 |
| RESIDENCE 912 WEST GORE BOULEVARD 65 LAW 10a, 11a | 827 |
| RESIDENCE 913 WEST GORE BOULEVARD 59 LAW 13, 14 | 828 |
| RESIDENCE 915 WEST GORE BOULEVARD 59 LAW 11, 12 | 829 |
| COMANCHE COUNTY FEDERAL CREDIT UNION 916 WEST GORE BOULEVARD 65 LAW 8a, 9a | 830 |
| RESIDENCE 1001 WEST GORE BOULEVARD 60 LAW 10a, 11a | 831 |
| AYCOCK BUILDING 1002 WEST GORE BOULEVARD 65 LAW 6a, 7a | 832 |
| RESIDENCE 1005 WEST GORE BOULEVARD 60 LAW 8a, 9a | 833 |
| TRAVEL NETWORK, SMOKE FREE CLEANERS 1006-1010 WEST GORE BOULEVARD 65 LAW 4a, 5a | 834 |
| RESIDENCE 1007 NORTHWEST GORE BOULEVARD 60 LAW 6a, 7a | 835 |

OLD TOWN NORTH HISTORIC DISTRICT BASE MAP

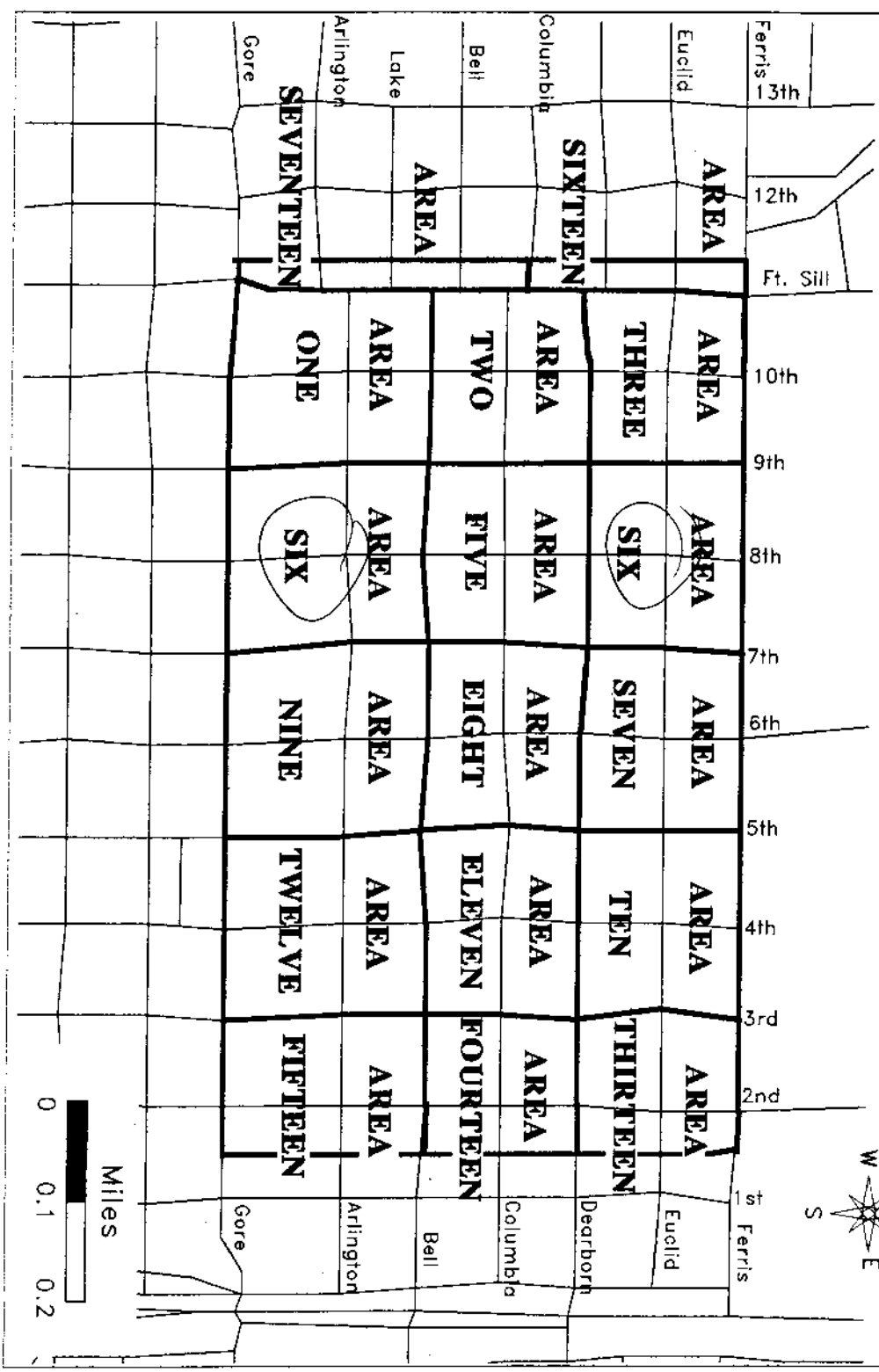

OLD TOWN NORTH HISTORIC DISTRICT AREA ONE: COORDINATE LOCATIONS

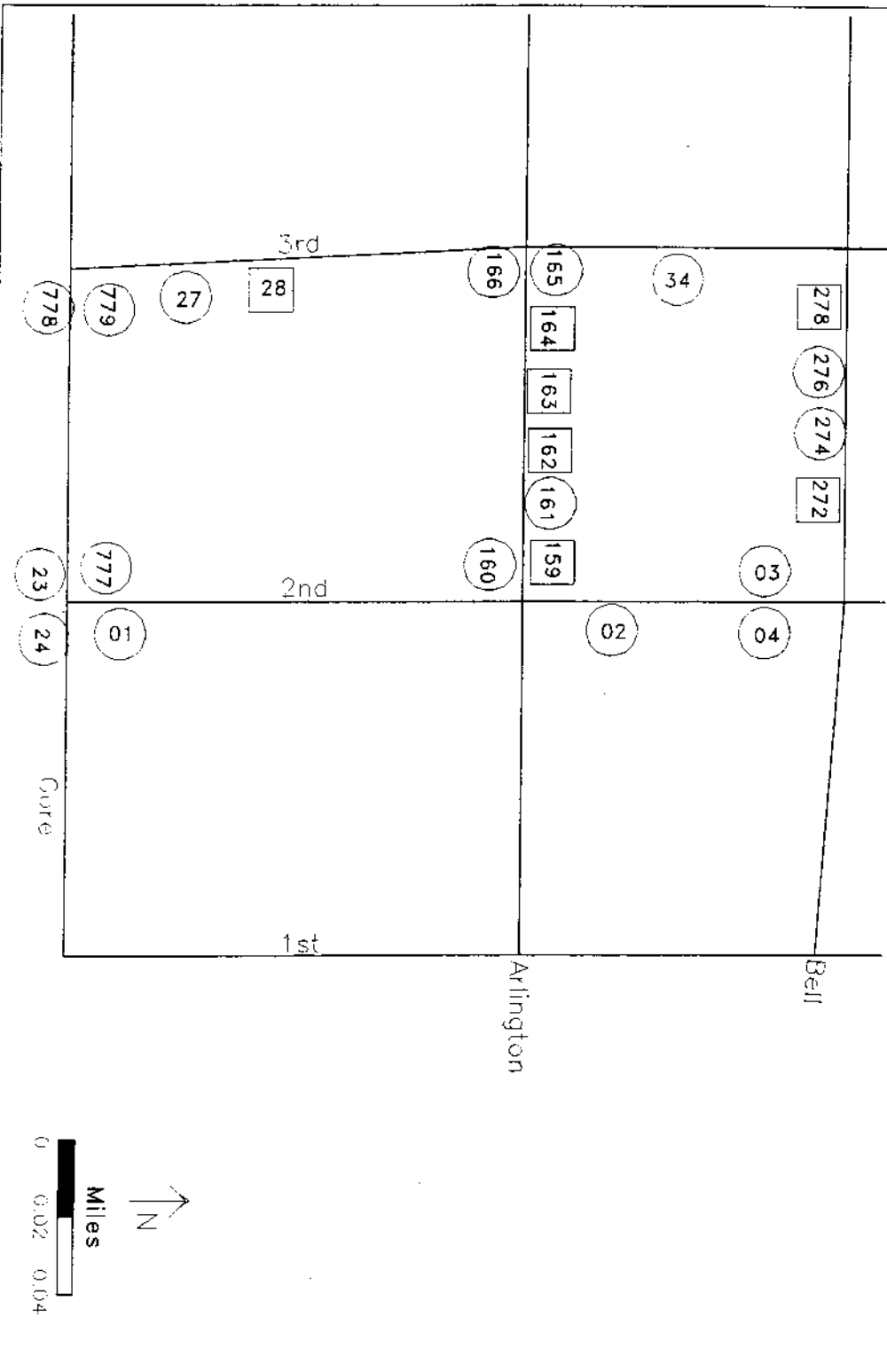

OLD TOWN NORTH HISTORIC DISTRICT AREA TWO: COORDINATE LOCATIONS

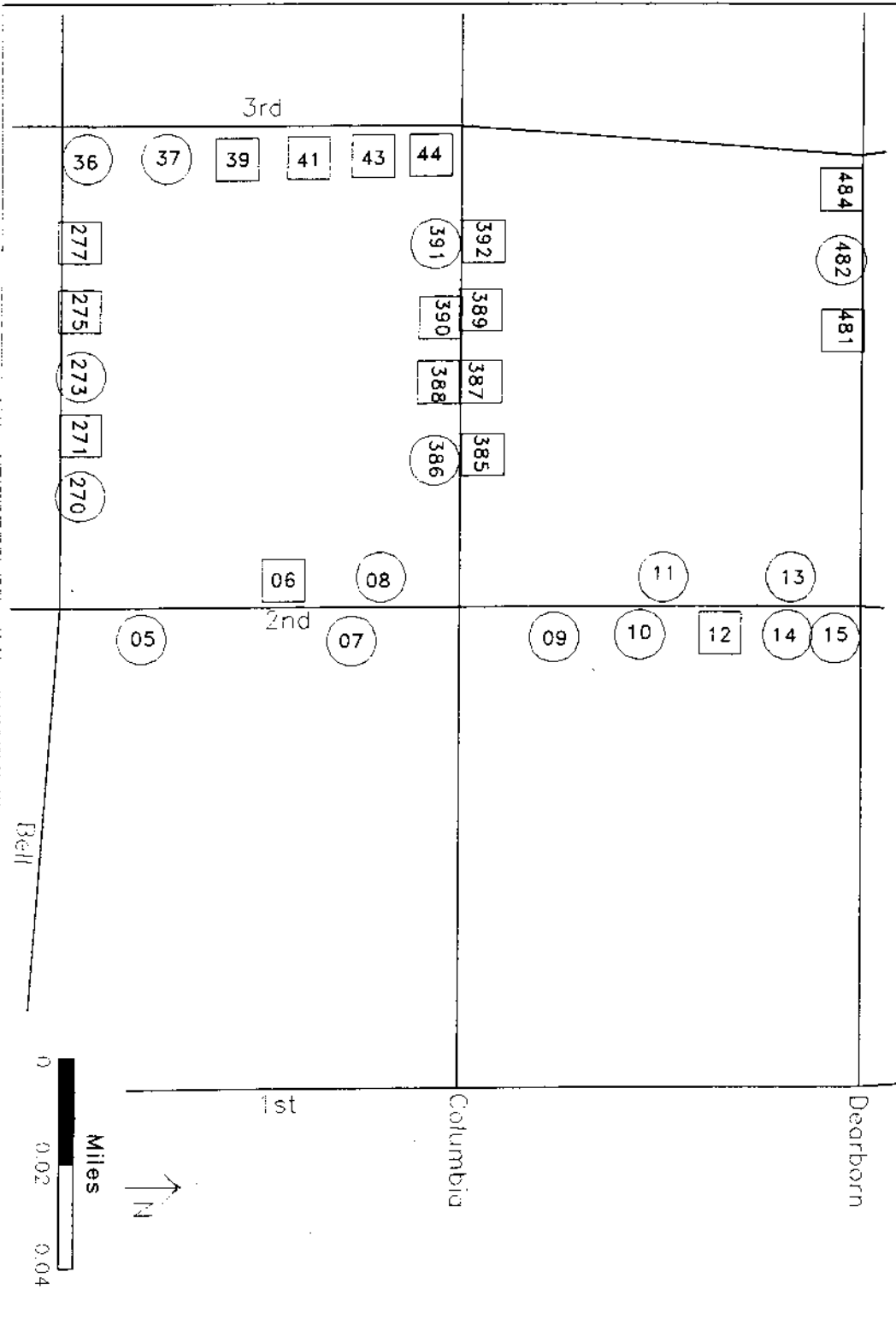

OLD TOWN NORTH HISTORIC DISTRICT AREA THREE: COORDINATE LOCATIONS

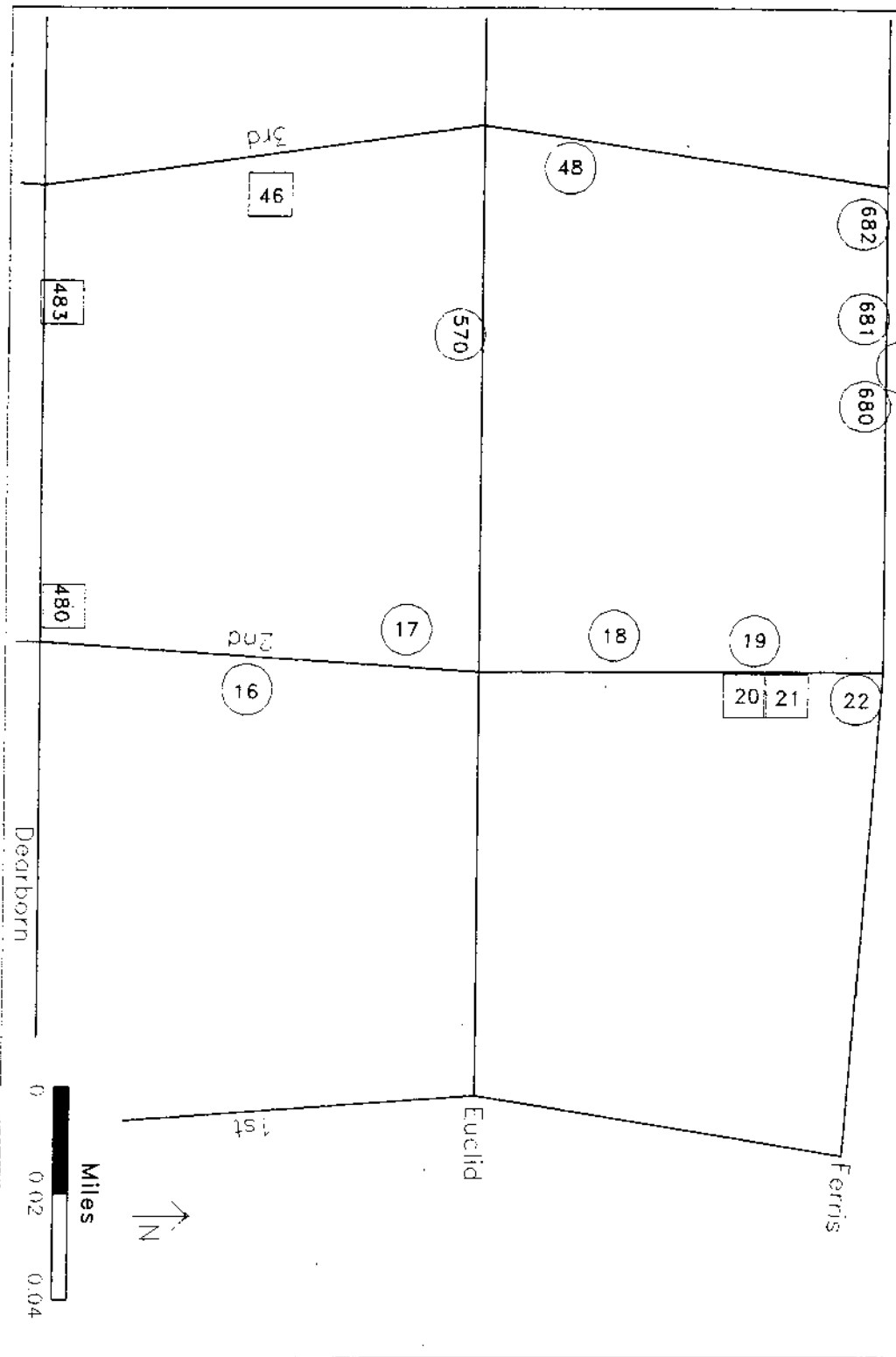

OLD TOWN NORTH HISTORIC DISTRICT AREA FOUR: COORDINATE LOCATIONS

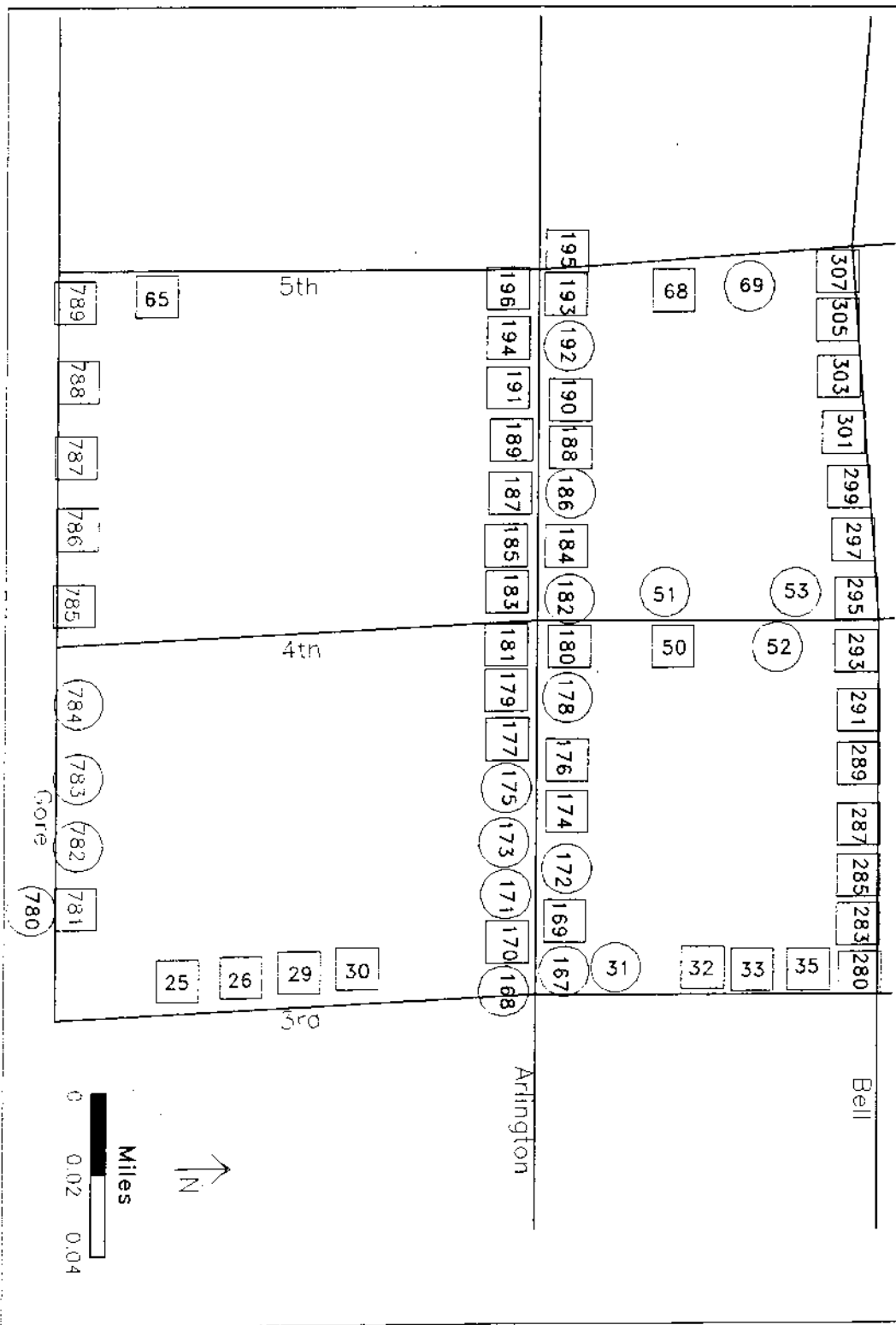

OLD TOWN NORTH HISTORIC DISTRICT AREA FIVE: COORDINATE LOCATIONS

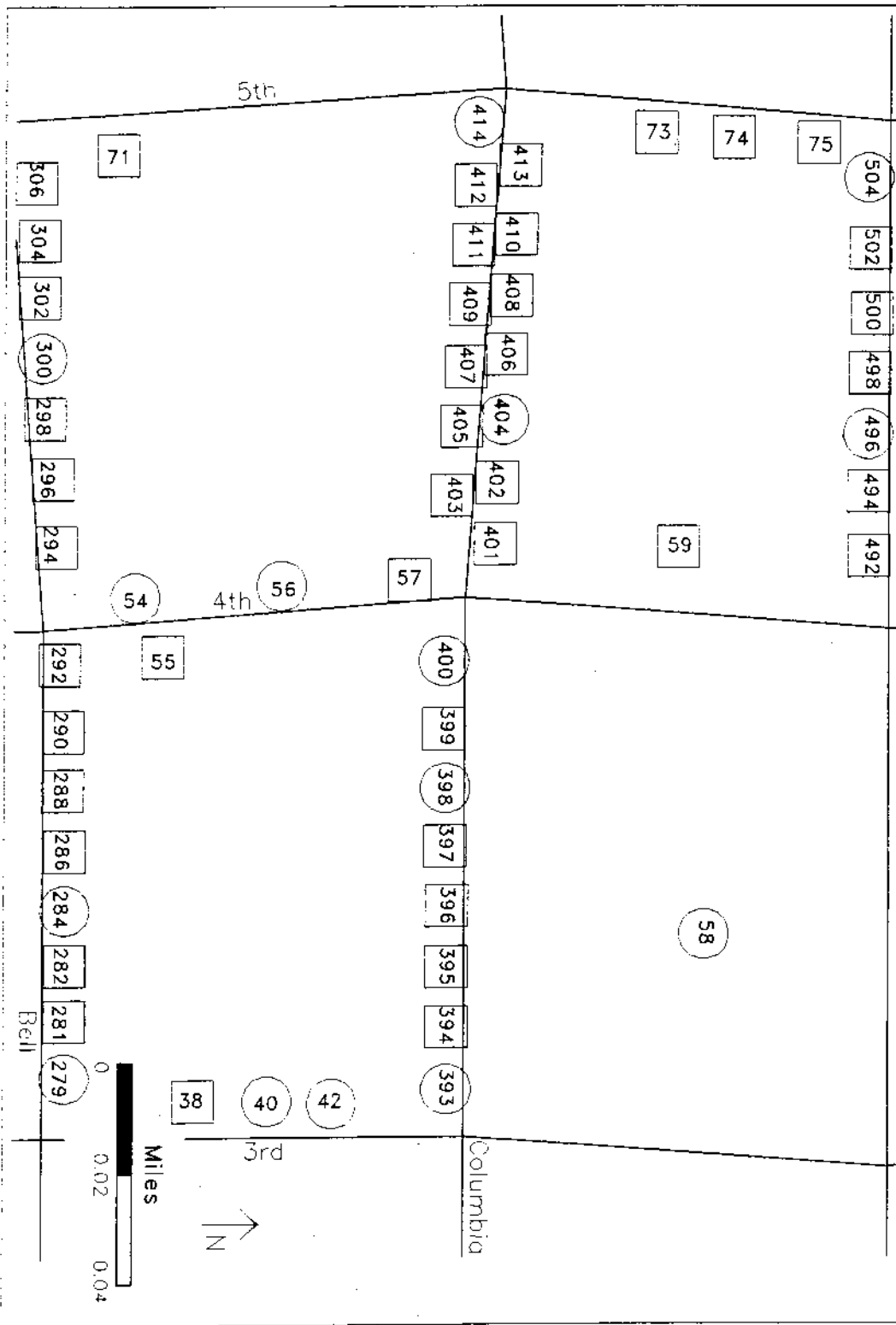

OLD TOWN NORTH HISTORIC DISTRICT AREA SIX: COORDINATE LOCATIONS

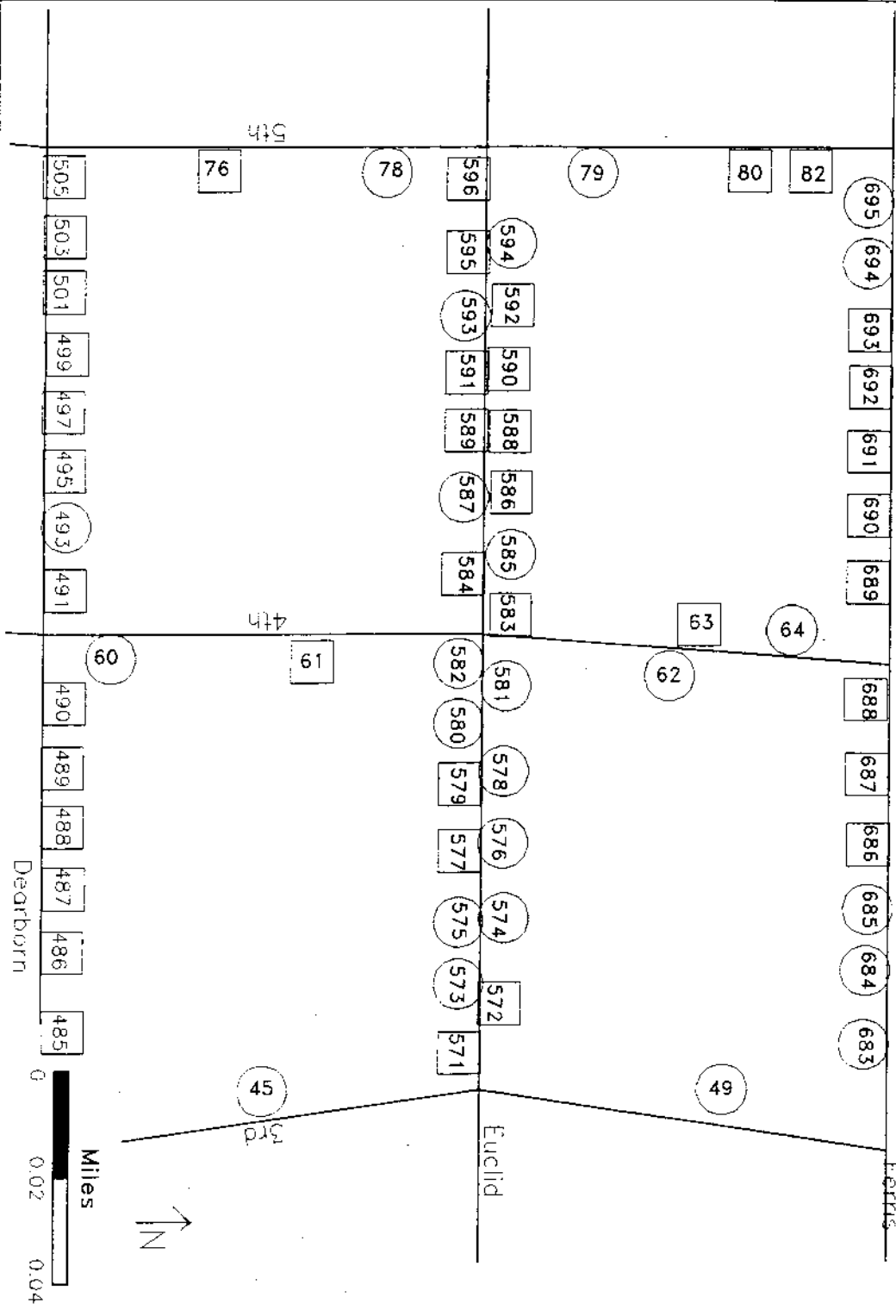

OLD TOWN NORTH HISTORIC DISTRICT AREA SEVEN: COORDINATE LOCATIONS

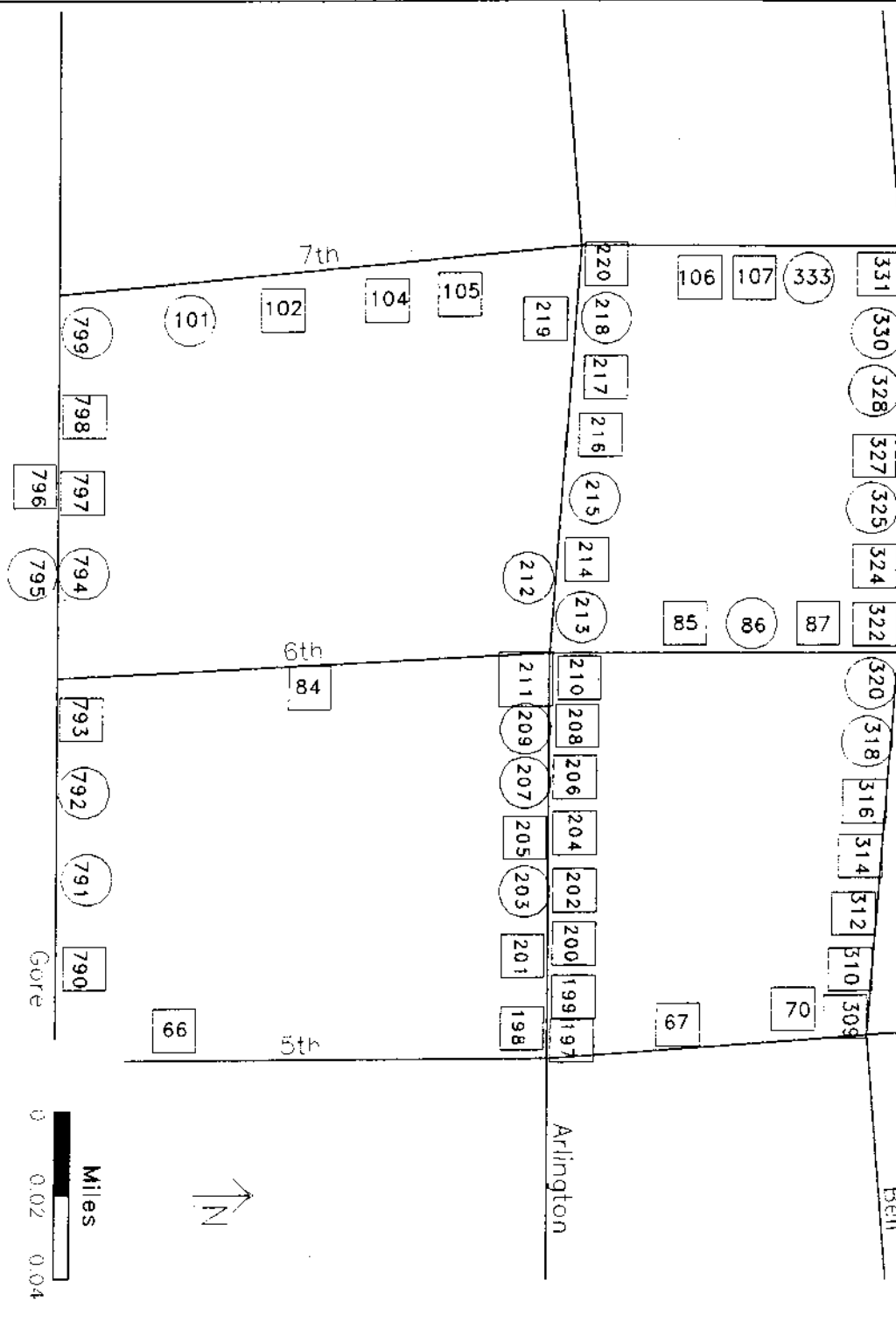

OLD TOWN NORTH HISTORIC DISTRICT AREA EIGHT: COORDINATE LOCATIONS

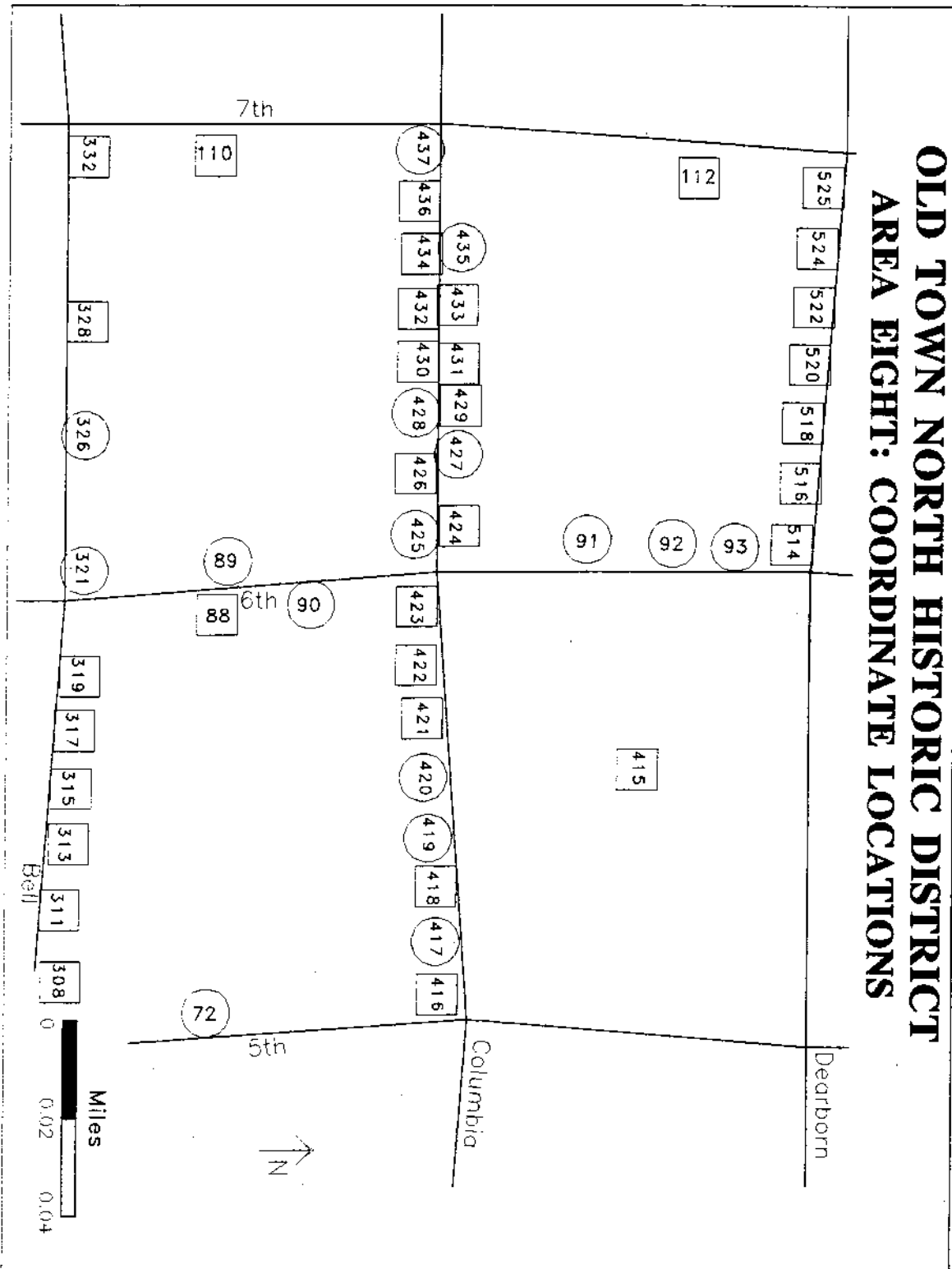

OLD TOWN NORTH HISTORIC DISTRICT AREA NINE: COORDINATE LOCATIONS

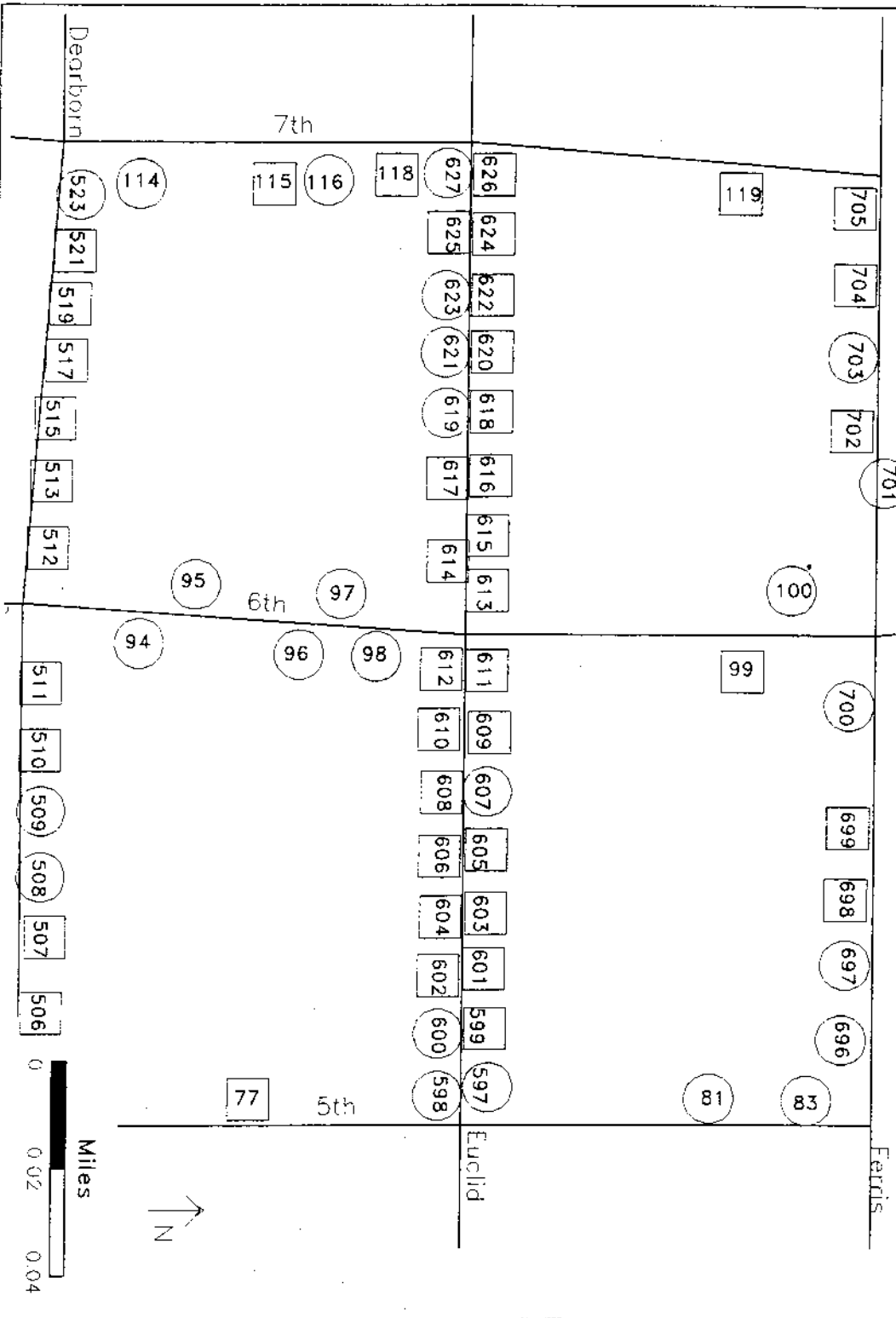

OLD TOWN NORTH HISTORIC DISTRICT AREA TEN: COORDINATE LOCATIONS

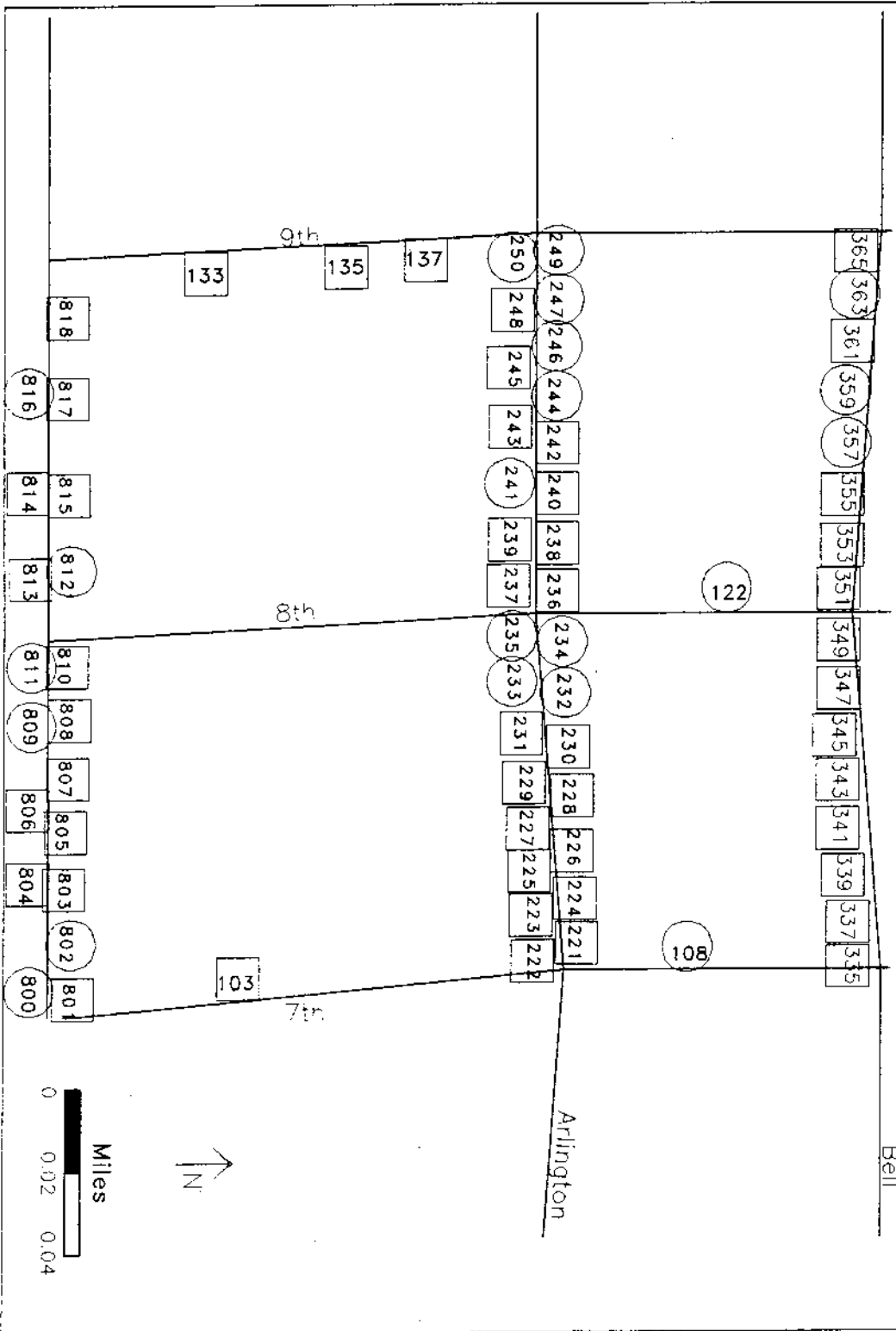

OLD TOWN NORTH HISTORIC DISTRICT AREA ELEVEN: COORDINATE LOCATIONS

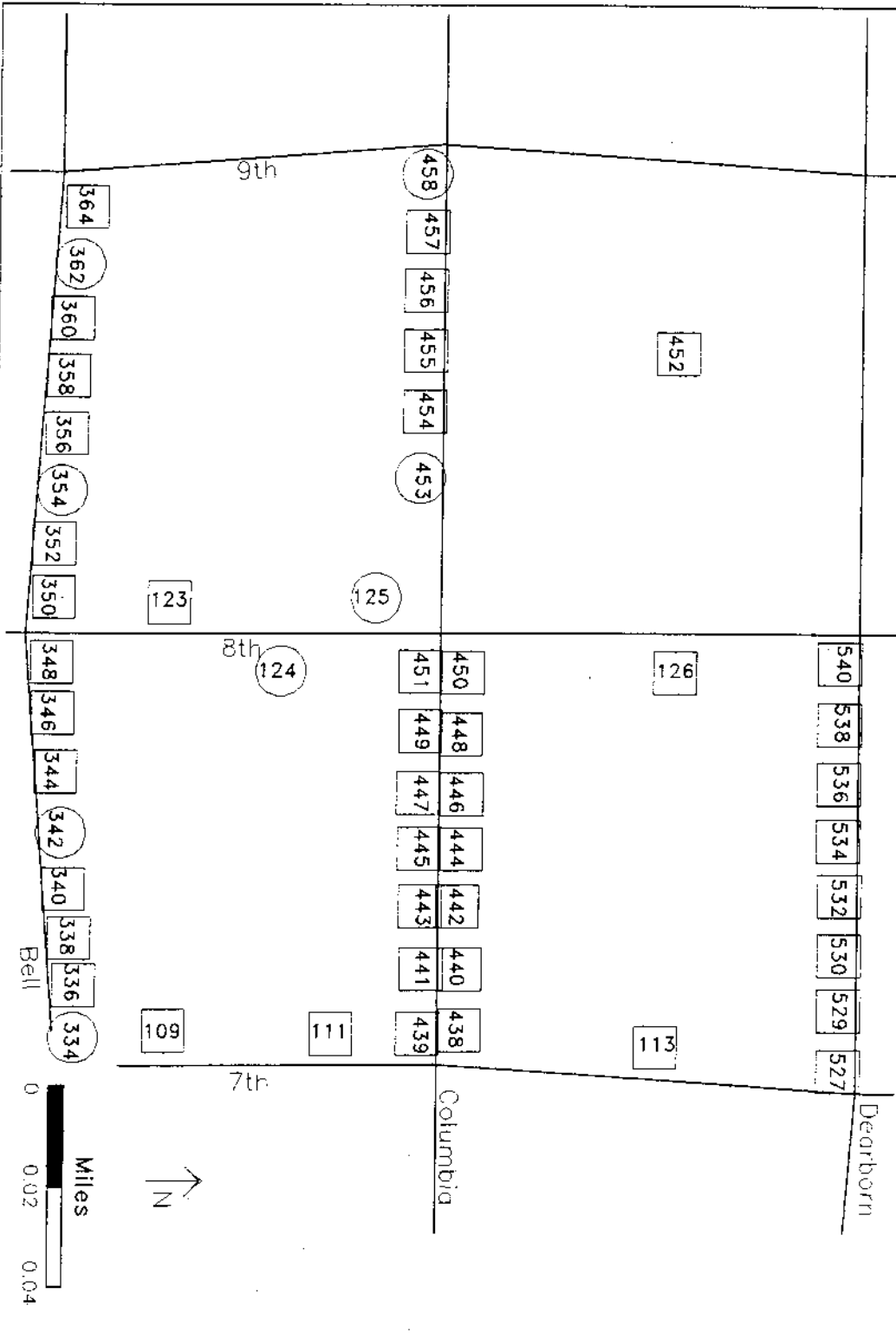

OLD TOWN NORTH HISTORIC DISTRICT AREA TWELVE: COORDINATE LOCATIONS

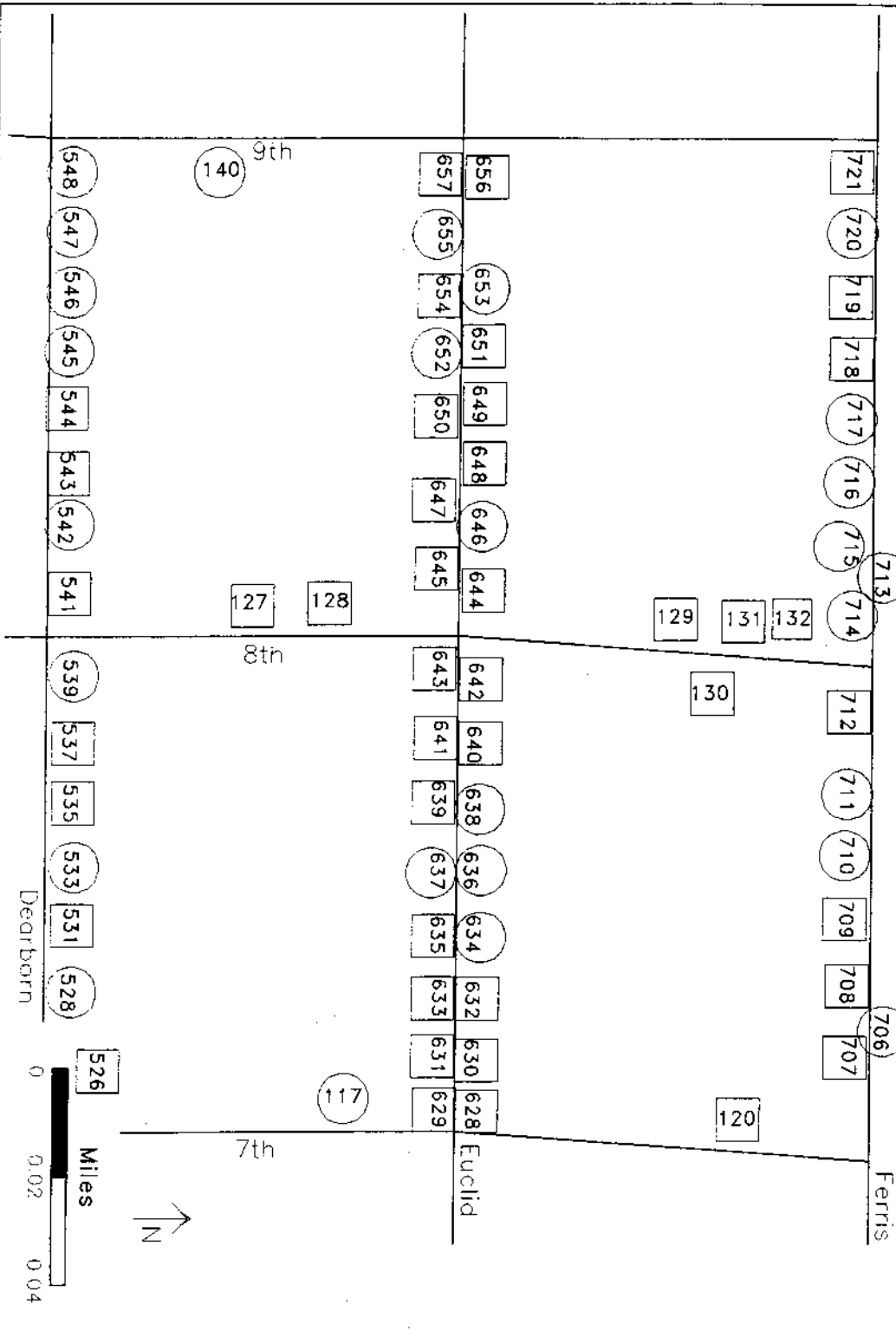

OLD TOWN NORTH HISTORIC DISTRICT AREA THIRTEEN: COORDINATE LOCATIONS

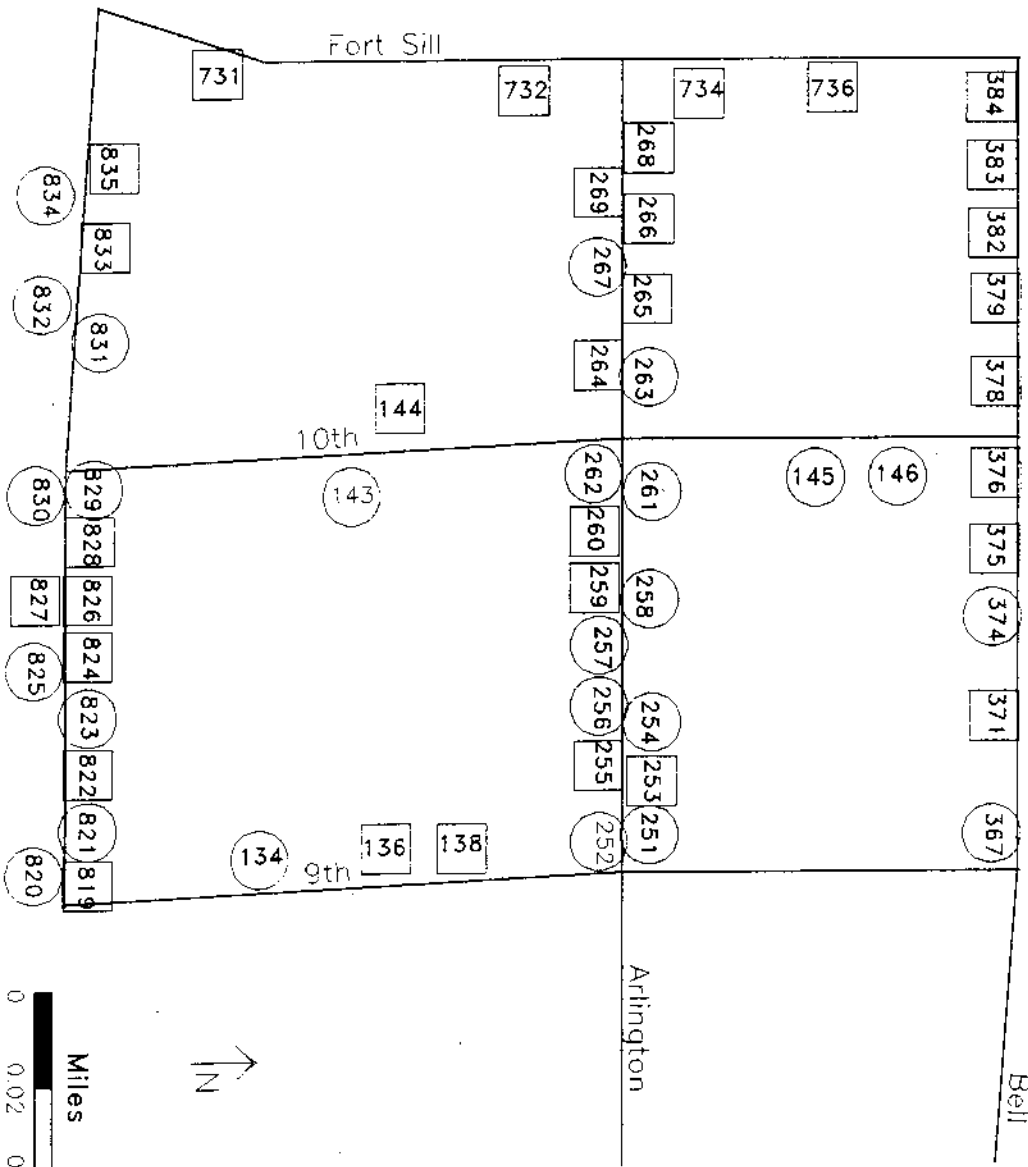

OLD TOWN NORTH HISTORIC DISTRICT AREA FOURTEEN: COORDINATE LOCATIONS

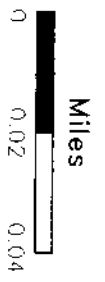
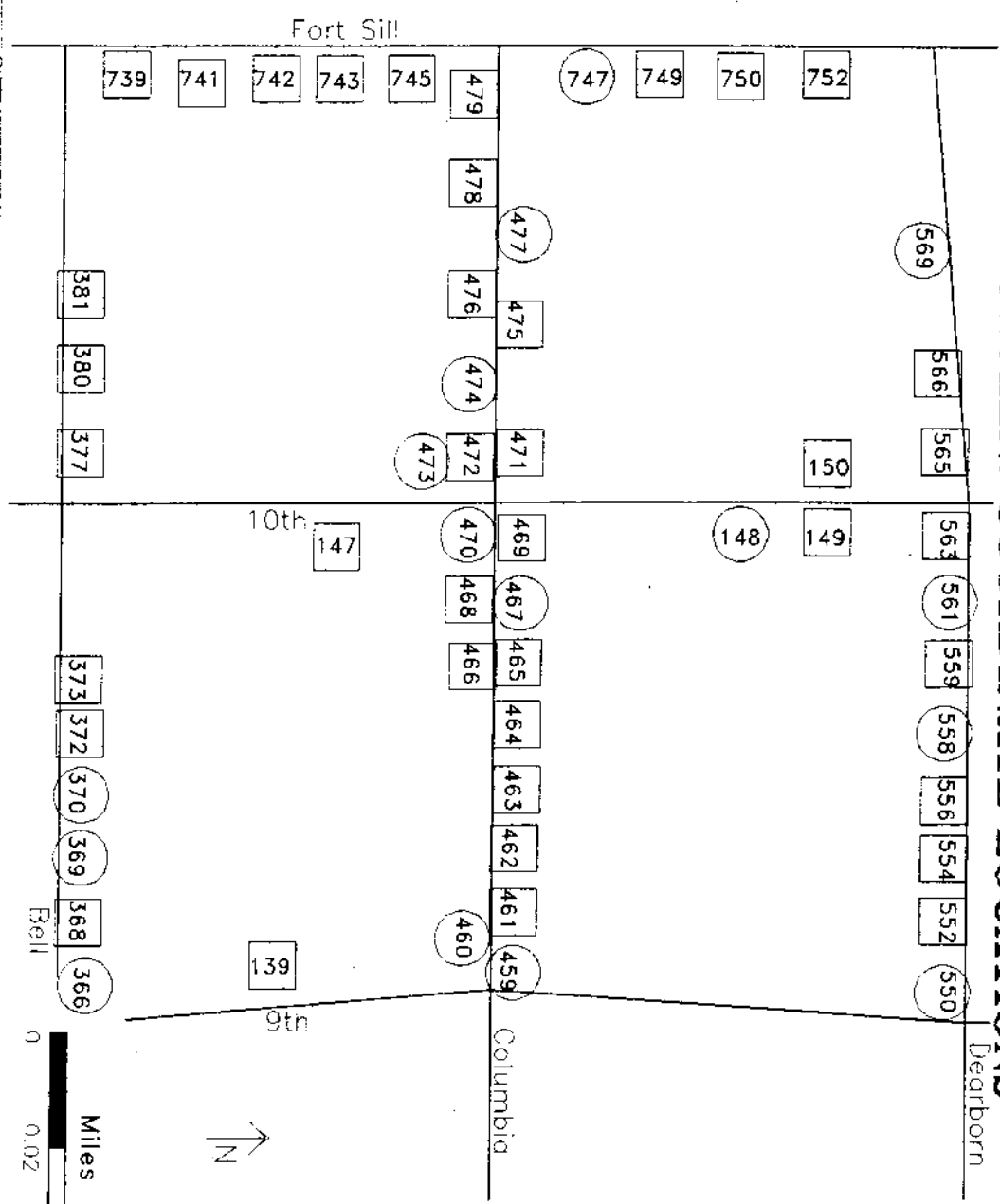

OLD TOWN NORTH HISTORIC DISTRICT AREA FIFTEEN: COORDINATE LOCATIONS

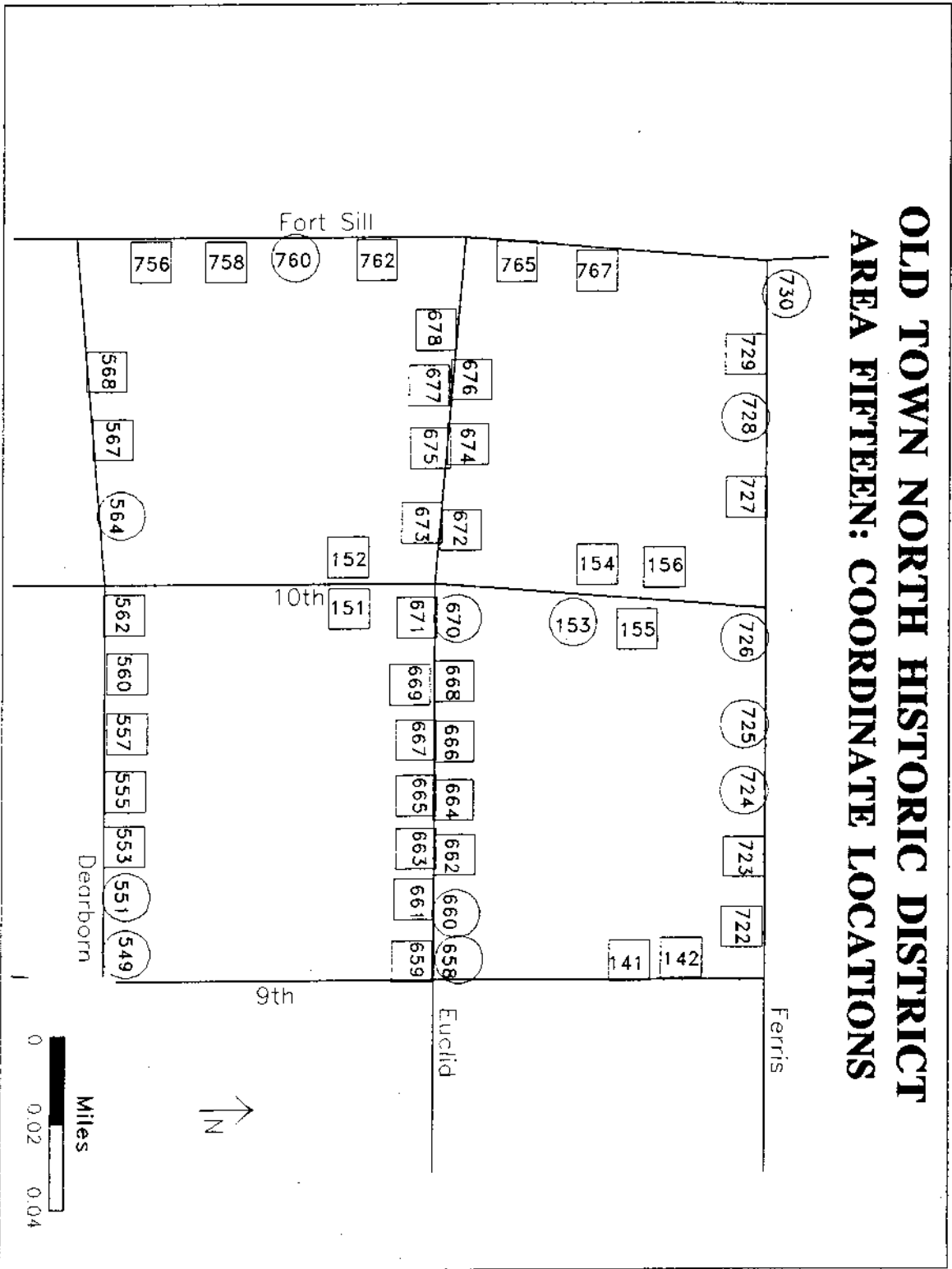

OLD TOWN NORTH HISTORIC DISTRICT AREA SIXTEEN: COORDINATE LOCATIONS

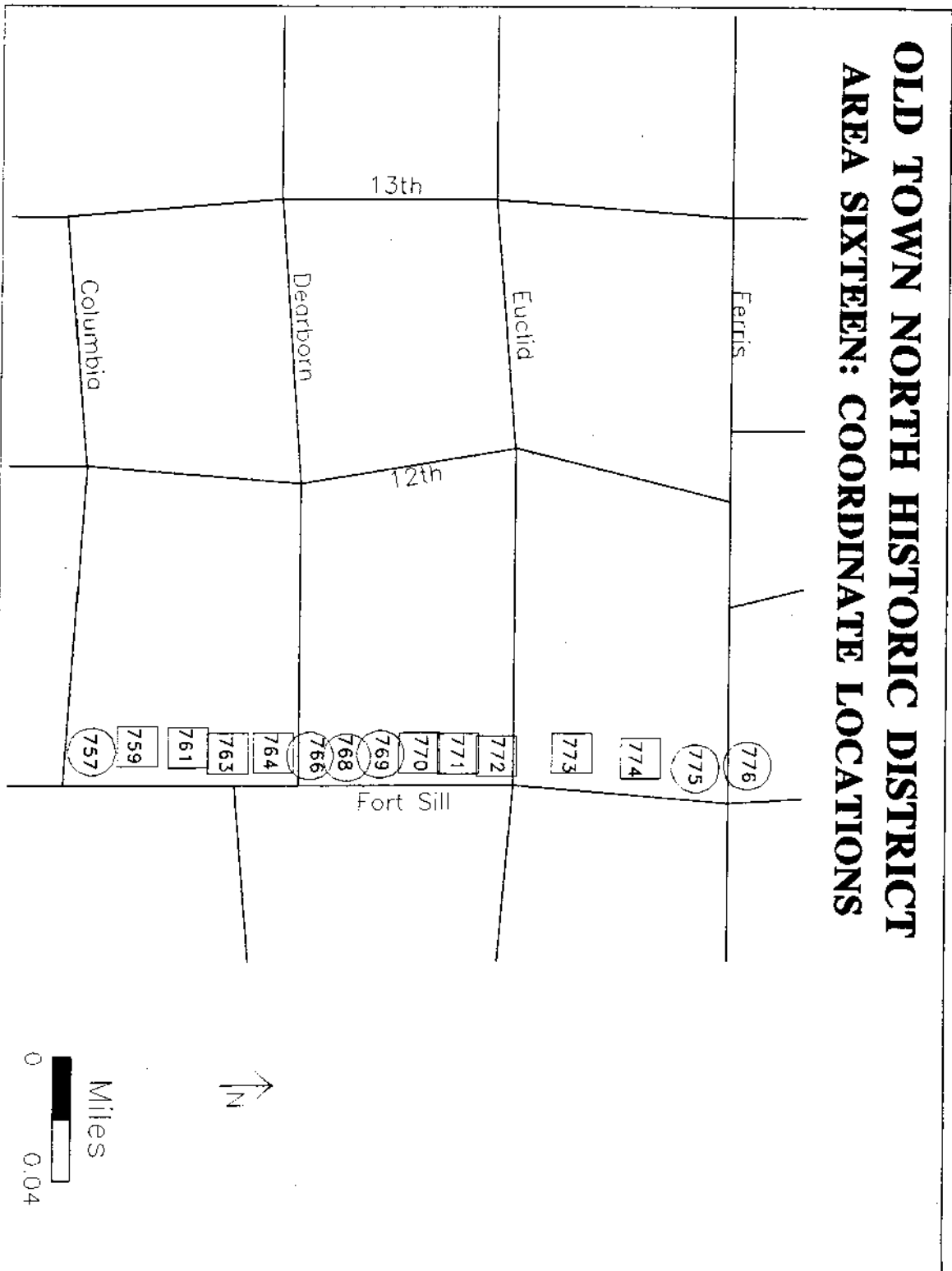

OLD TOWN NORTH HISTORIC DISTRICT AREA SEVENTEEN: COORDINATE LOCATIONS

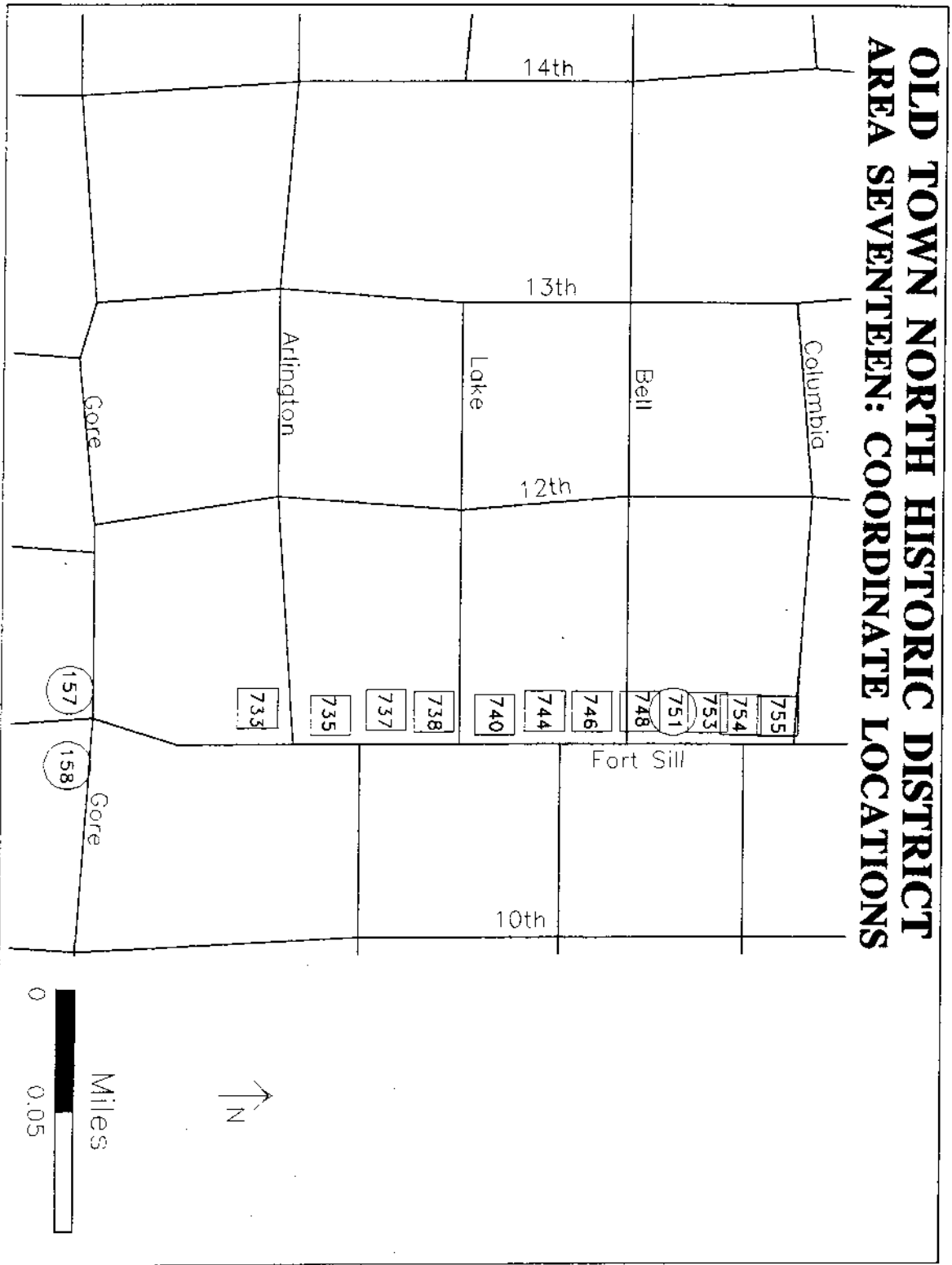

MAPS SHOWING RESOURCES BY PERIOD OF CONSTRUCTION

The following maps depict the resources within the study area according to their individual period of construction. They provide a visual representation of the district's physical evolution over time. Once again, those resources indicated by squares were deemed contributing to the Old Town North Historic District, while those encircled were classified as non-contributing.

Limited space on the maps made inclusion of the map coordinate impossible, so for individual resources, these maps should be used in conjunction with the maps having coordinates for all the resources surveyed, as well as the lists of all resources documented, the list of contributing properties, and the list of non-contributing properties. All these are found elsewhere in this report.

LEGEND

- = Contributing
○ = Non-Contributing
- A = 1901-1919
B = 1920-1929
C = 1930-1939
D = 1940-1949
E = 1950-1959
F = 1960 and later

The Cartography was completed by geographer Brian Schulz using Atlas GIS software and Tiger files created by the U.S. Geologic Survey and the U.S. Census Bureau for cartographic purposes.

OLD TOWN NORTH HISTORIC DISTRICT BASE MAP

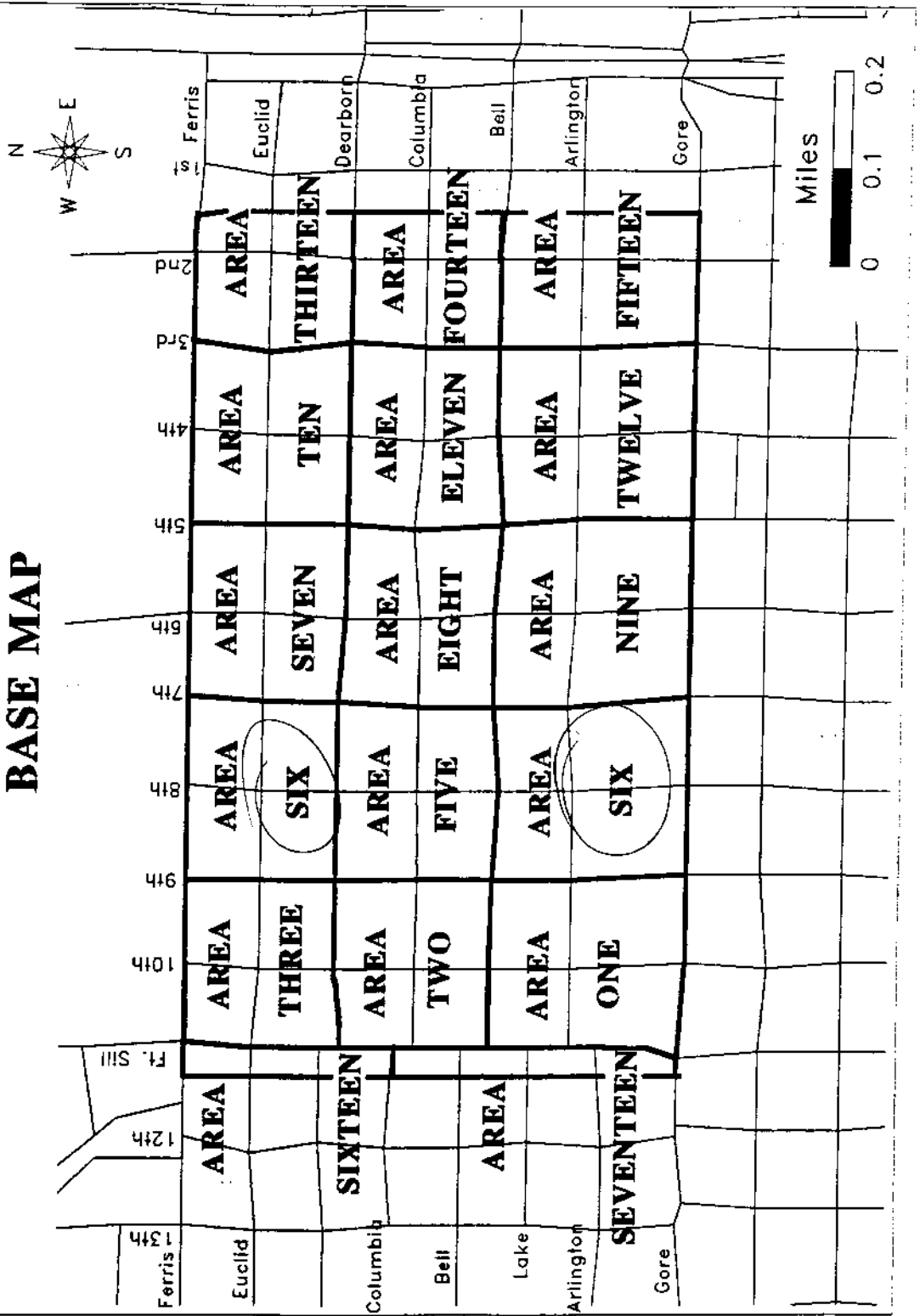

OLD TOWN NORTH HISTORIC DISTRICT AREA ONE: PERIODS OF CONSTRUCTION

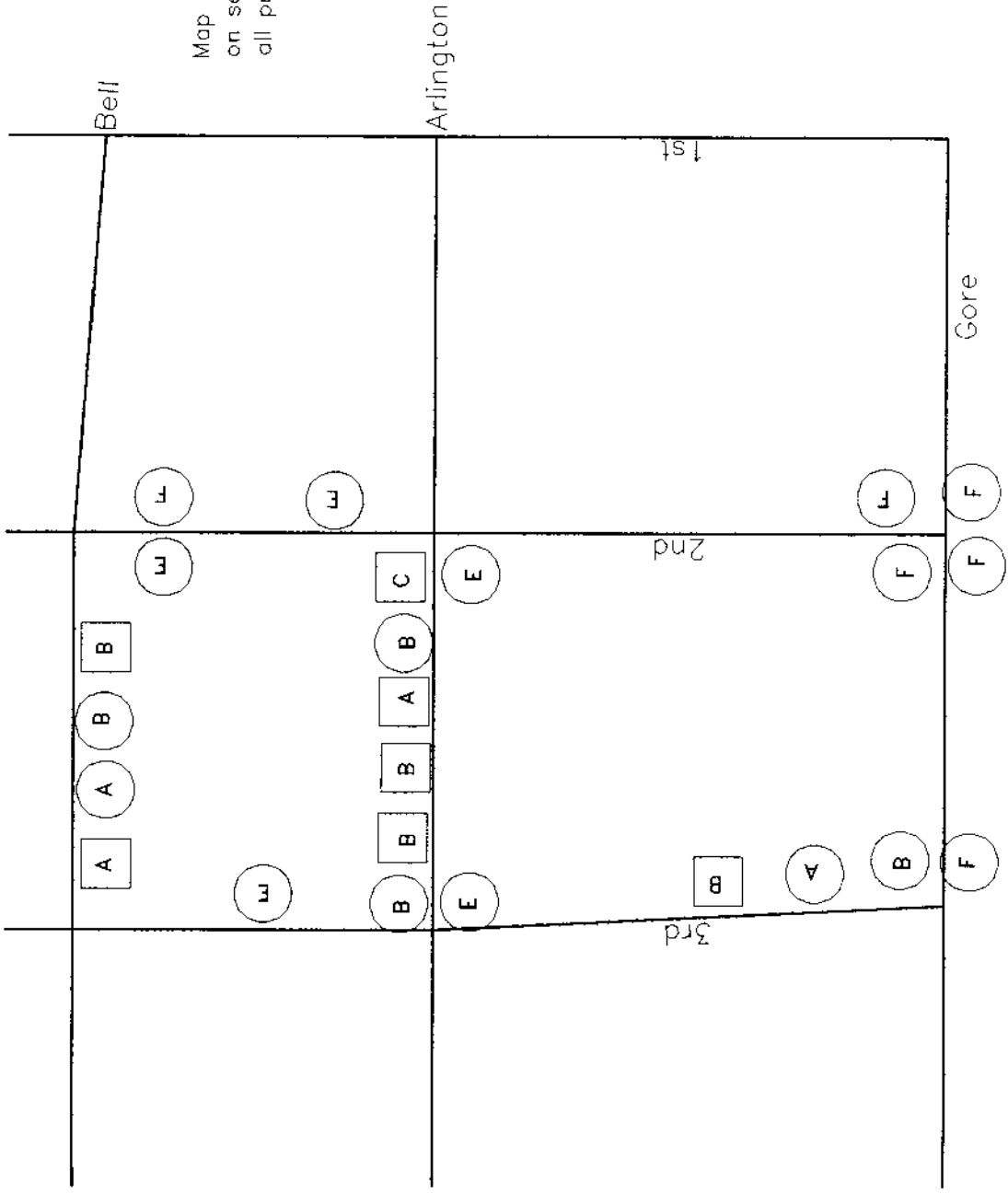

Map Coordinates can be found on separate maps showing all properties.

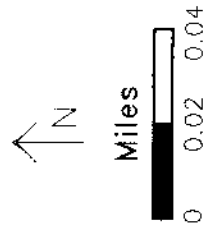

OLD TOWN NORTH HISTORIC DISTRICT BASE MAP

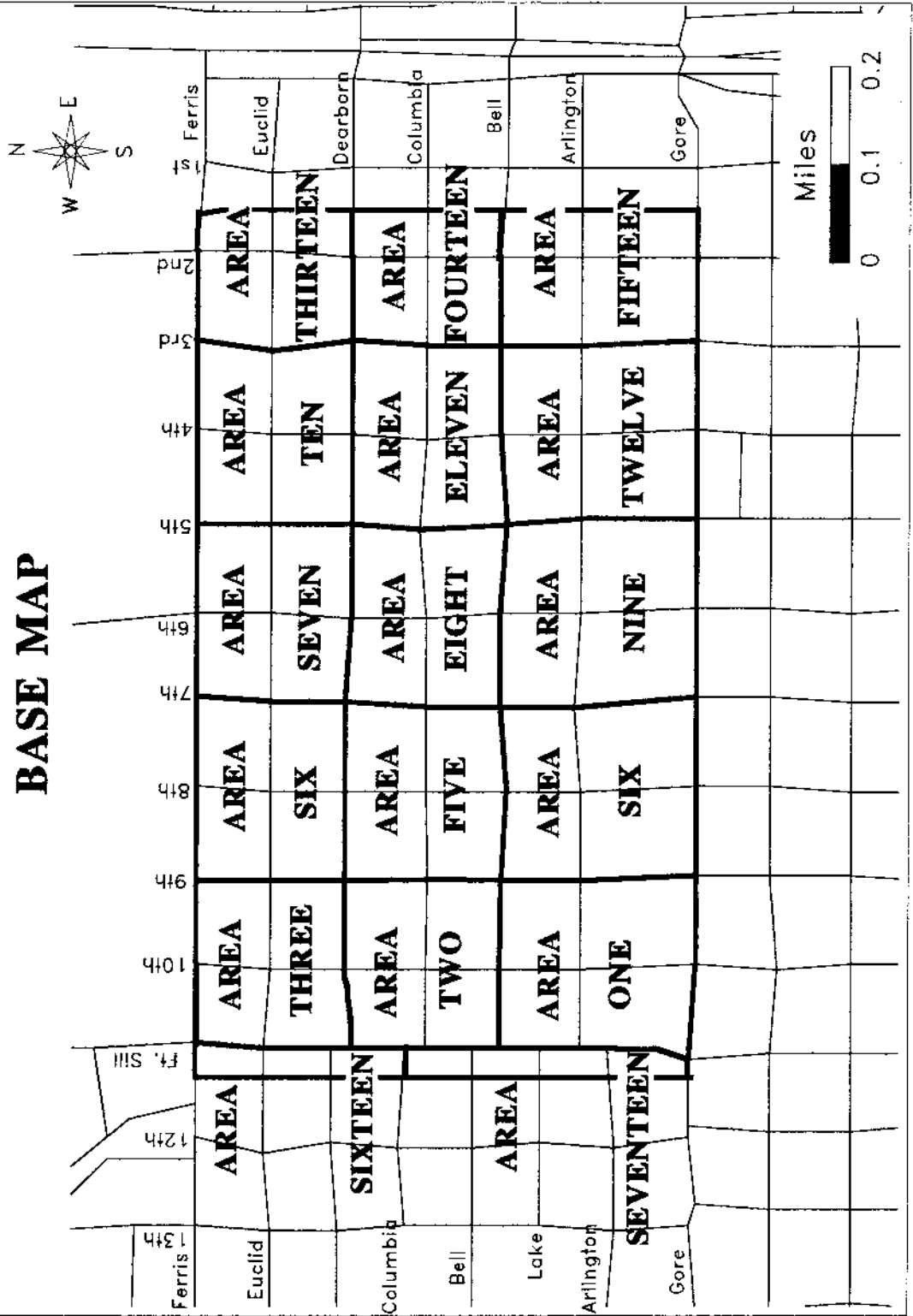

Map repeat of page 92 - why?

OLD TOWN NORTH HISTORIC DISTRICT AREA TWO: PERIODS OF CONSTRUCTION

Dearborn

Columbia

Map Coordinates can be found on separate maps showing all properties

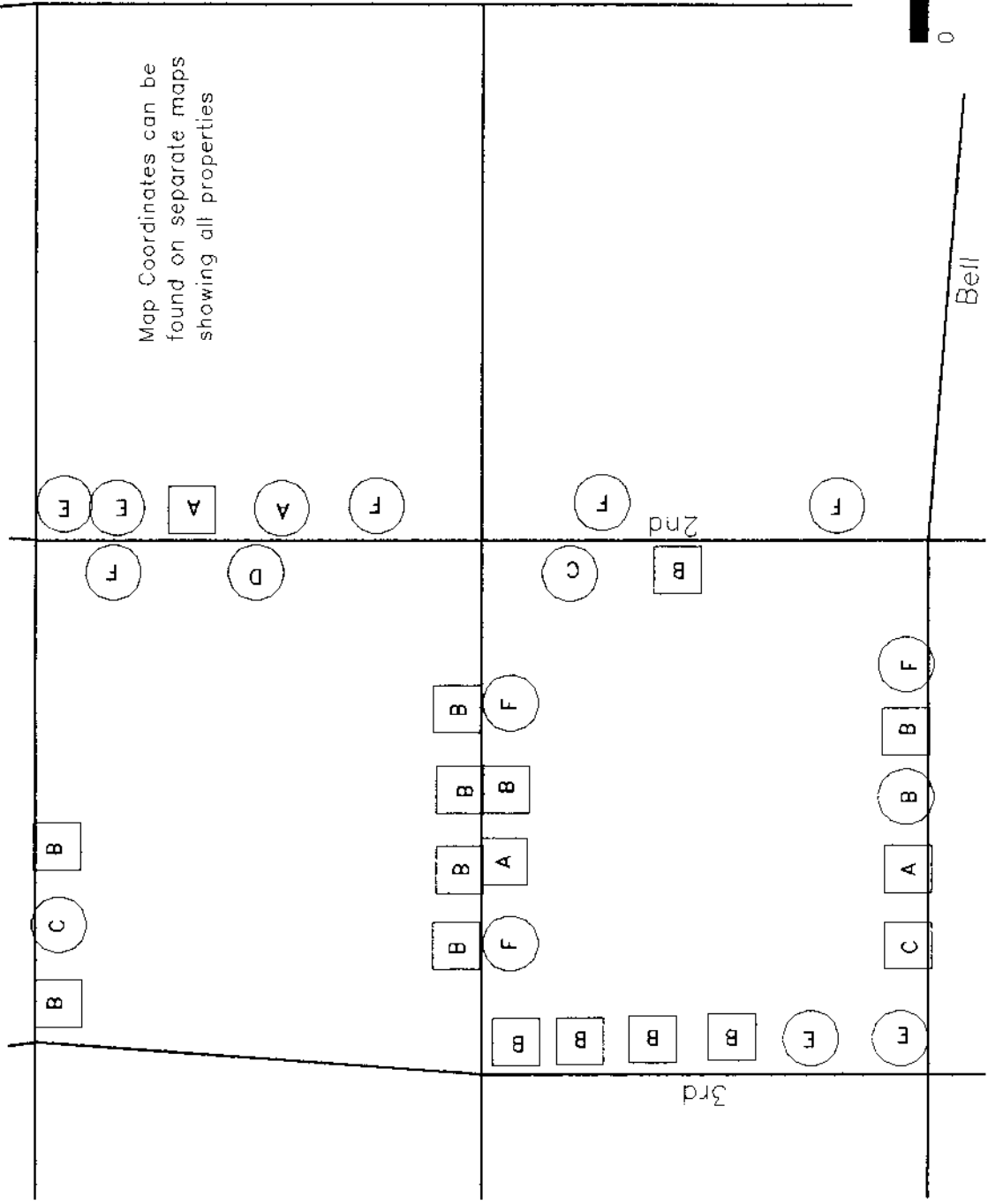

OLD TOWN NORTH HISTORIC DISTRICT AREA THREE: PERIODS OF CONSTRUCTION

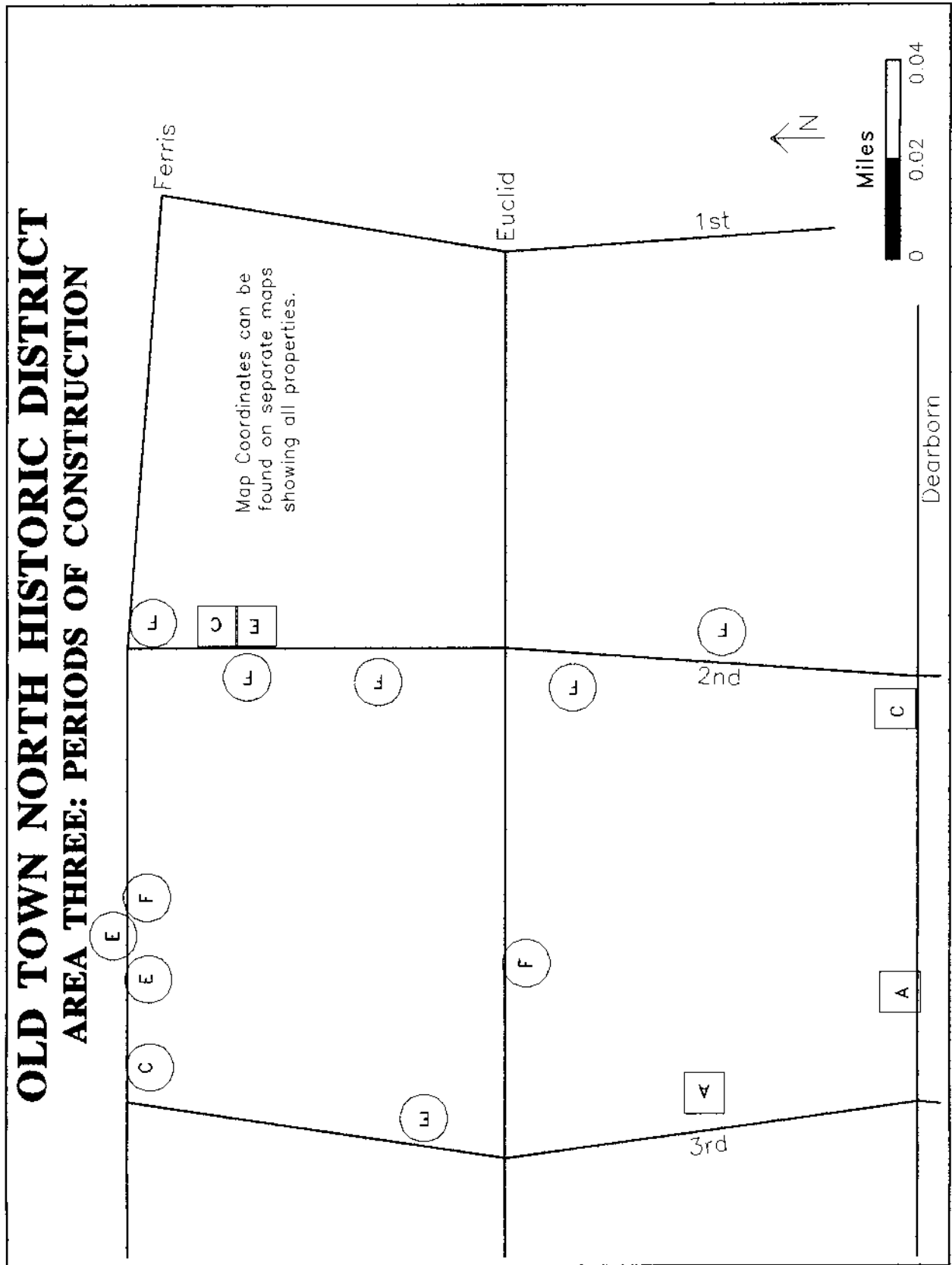

OLD TOWN NORTH HISTORIC DISTRICT AREA FOUR: PERIODS OF CONSTRUCTION

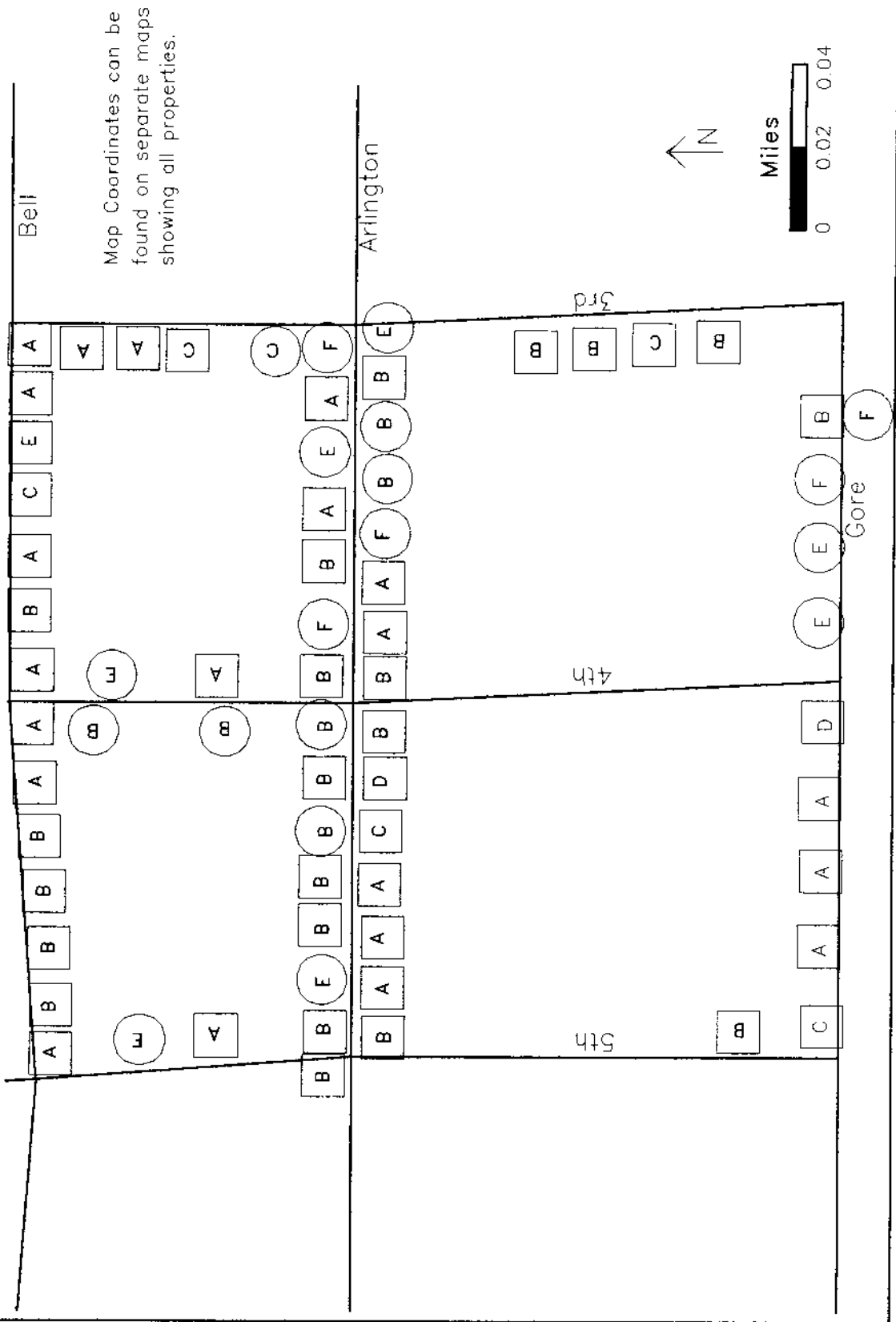

OLD TOWN NORTH HISTORIC DISTRICT AREA FIVE: PERIODS OF CONSTRUCTION

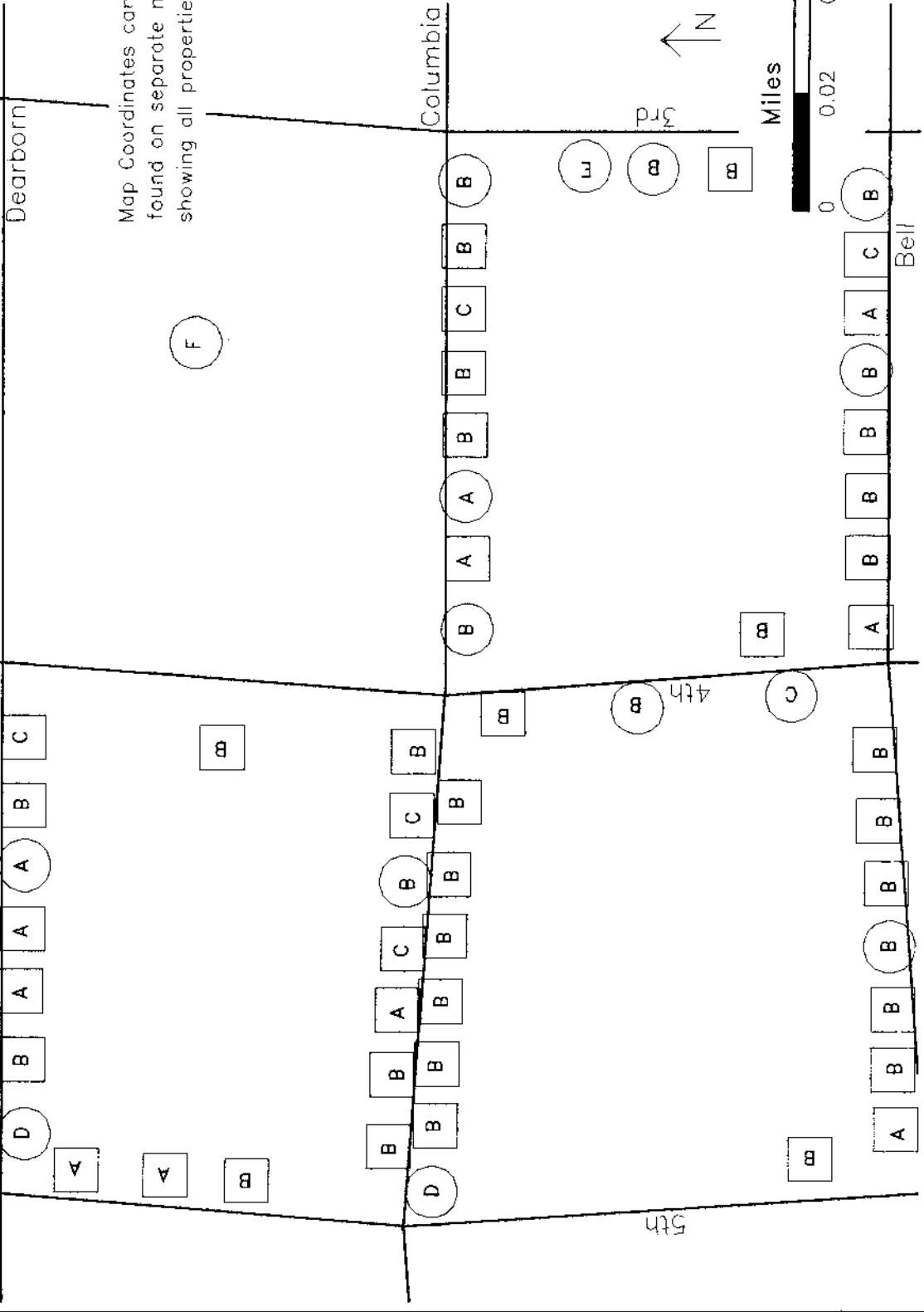

OLD TOWN NORTH HISTORIC DISTRICT AREA SIX: PERIODS OF CONSTRUCTION

